EMERGENCY CALLS

	Fires	Police
Victoria	G 1122	G 4111
Esquimalt (night)	K 3113	G 3546
Oak Bay	E 3321	G 3311
Saanich	G 2323	G 4168
Provincial Police (night)		E 1110

The Daily Colonist.

(ESTABLISHED 1858)

COLONIST TELEPHONES

Advertising	Empire 4114
Business Office	Empire 4114
Circulation	Garden 1813
Job Printing	Garden 5241
Editorial Rooms	Empire 4111
Social Editor	Empire 3311

NO. 114—EIGHTY-FOURTH YEAR — VICTORIA, BRITISH COLUMBIA, SATURDAY, APRIL 25, 1942 — SIXTEEN PAGES

RUSSIANS RECAPTURE CRIMEAN STRONGHOLD

Taking of "Golden Range" Officially Announced—Intensive Battles Raging Around Leningrad and Kalinin Fronts—Weather Is Clearing and Counter-Offensive Increasing

Soviet Air Force Growing; Still Holding the Initiative

LONDON, April 25 (Saturday) (AP).—A violent Russian thrust northeast of Kursk has cut the Orel-Kursk Railway at one point, Reuter's said today in quoting Istanbul dispatches to Vichy.

The attack began Thursday in the direction of Fatezh, about twenty miles northeast of Kursk, the dispatches said, and was accompanied by heavy fighting along a road leading to Kursk. The Russians apparently were aiming to outflank the city's defences.

KUIBYSHEV, April 24 (AP).—Recapture of the "Golden Range," a German stronghold in the Crimea, was announced today by the Russians, who said the advance of Spring was improving conditions for increasing the Red Army's counter-offensive.

The "Golden Range" was not specifically located in the account by Red Star, official army newspaper, but its reduction was declared to have followed four days of bitter fighting in which the Germans once routed the Russians, but finally withdrew or surrendered.

Some indication of the size of action was given in the announcement that 300 Germans were killed.

BITTER FIGHTING

In that far southern sector and on the northwest, around Leningrad and the Kalinin front, minor but bitter fighting continued.

The main areas of the central front still were clogged with slush and mud, but Pravda, the Communist party paper, said these conditions are clearing up and "the Red army, which beat the enemy in Winter, will beat him in the Spring and Summer."

Pravda declared: "The Soviet air force has increased in numbers and strength . . . our command continues to hold the initiative firmly . . ."

NO NEW PLANES

Red Star said that the new Messerschmitts, Junkers and Heinkels that Germany planned to produce had not appeared in large numbers.

With the snow's end and slush running off the field of reoccupied

Continued on Page 2, Column 3

FOUR VESSELS LOST TO ENEMY

United States Loses Two Merchantmen and Panama Two Tankers

(By The Canadian Press)

Loss of four ships in the Atlantic—two medium-sized United States merchantmen and two Panamanian tankers—was announced Friday by the United States Navy and foreign quarters, bringing to 147 the total of Allied vessels officially announced as sunk in the Atlantic and adjacent waters.

Thirty-eight crewmen lost their lives in the attacks and 108 survived.

Published yesterday by the Mexican Government newspaper Nacional was a crewman's report that a Mexican tanker, approaching the lifeboat containing the survivors of an American freighter, may have rammed and sunk a submarine lurking near the scene. The Mexican ship, said the Nacional's story, bore the marks of the collision on her hull but otherwise was undamaged.

SHELLED HEAVILY

Survivors of the second United States merchantman stated they were heavily shelled by an Axis submarine attacking April 16. Seven of the crew of thirty-four were killed, twenty-seven reaching Norfolk after a destroyer picked up their lifeboats three days later.

Of the crew of thirty-nine aboard one of the Panamanian tankers, one—the quartermaster at the wheel—was burned so badly by flaming oil that he died later aboard the rescue ship. The vessel was torpedoed March 13, catching fire immediately. The submarine, according to survivors, made a lee for the two lifeboats so they would not be swamped by the seas of burning oil.

The second Panamanian tanker was torpedoed about April 17, in the South Atlantic, according to dispatches from Cumana, Venezuela. The captain of the vessel, one of fifteen survivors landed there, said twenty-nine of his crew perished.

TODAY'S FEATURES

Comics	Page 14
Culbertson on Bridge	Page 4
Editorials	Page 4
Finance	Page 15
Radio Programmes	Page 11
Serial Story	Page 13
Shipping and Travel	Page 3
Social Notes	Page 6
Sport	Page 9
Theatres	Page 5
Women's Clubs	Page 7

ENEMY CLOSE TO MANDALAY

Mechanized Japanese Vanguard Reaches Within 100 Miles of Vital Position

NEW DELHI, April 24 (AP).—Mechanized Japanese vanguards have reached the Taunggyi area, within 100 miles of vital Mandalay, in a thrust of nearly eighty miles northward from the region of fallen Lotkaw, a Chinese communique disclosed tonight.

This force was located at the town of Hopong, ten miles east of Taunggyi, in confirmation of a previous announcement from the British headquarters of General Harold Alexander that the Chinese are locked in violent combat with the invader in that region.

The Chinese announcement stated that forty enemy aircraft had been continuously bombing the Chinese positions, which are at the left of the Allied Burma line, and that there were heavy casualties on both sides in continuing fighting.

On the Toungoo front, far to the southwest of this action, Chungking's communique reported that the Japanese had suffered 3,000 casualties in a week's fighting between

Continued on Page 2, Column 5

FIGHTING IS HARD AND SUCCESSFUL

United States Admiral Tells of Good Use Made of Base In Bermuda

HAMILTON, Bermuda, April 24 (CP). — British and United States forces are doing "hard and successful" fighting out of Bermuda, Rear Admiral Jules James, commandant of the United States naval operating base in Bermuda, said here.

The admiral, at an Overseas League dinner last night, said:

"I came down here to build a base. I came down here also to fight a base after we built it. Lots of people around here do not know how hard our combined navies and armies are fighting now from this base.

"I can assure you it is very hard. It is hard and it is successful. I am sorry I cannot tell your more about it."

Norse Bishops Defy Quisling and Nazis

These seven Norwegian bishops of the Lutheran church recently resigned office rather than co-operate with the Quisling government and the Nazi conquerors. Left to right, back row: Bishop Andreas Fleischer, of Bergen; Bishop Wollert Krohn-Hansen, of Tromso; Bishop Gabriel Skagestad, Stavanger; Bishop Hille, of Hamar. Front, left to right: Bishop Johan Steren, Trondheim; Bishop Berggrav, of Oslo, primate of the Norwegian church, and Bishop Maroni, Agder diocese.

Their Majesties Spend Whole Day Reviewing Corps

Royal Couple Watch Demonstrations by Canadian Armored Division—Talk With General and Private Alike—Soldiers Stage Realistic Attack—Lunch at Headquarters

SOMEWHERE IN ENGLAND, April 24 (CP).—Members of a Canadian armored division showed the King and Queen today why they are called "Sansom's Roughriders." During a day-long visit of the Royal couple to their camps, the soldiers commanded by Major-General E. W. Sansom put their big tanks and smaller armored vehicles through all their paces. They wound up the display with a mock attack exercise by the Westminster Regiment, which the King followed from a Bren gun carrier.

It was the first visit of the King and Queen to this division and Their Majesties saw for the first time the tanks with which it is equipped—Canadian Rams and United States General Lees and General Stuarts.

INTEREST IN TRAINING

The Royal couple showed equal interest in the more humdrum training as they tramped miles across the dusty downs and talked with scores of troops, from privates to generals.

The King and Queen were greeted with cheers by every formation.

The Canadians not only put on a military show but were engaged in sports activities as well.

Lieut.-General A. G. L. McNaughton and Major-General P. J. Montague accompanied the Royal couple.

Continued on Page 2, Column 4

"Yes" Parade By Students In Montreal

MONTREAL, April 24 (CP). — A group of about a hundred McGill University students paraded through Central Montreal today bearing placards asking for a "yes" vote in the Dominion plebiscite Monday. As the students walked north on St. Lawrence Boulevard, Montreal's main street, a group of young men gathered behind the students, calling "No" to their cries of "Yes." A police car appeared on the scene, however, and cruised along between the two groups until the McGill students marched back into their campus.

REGULATIONS ARE CHANGED

Amendments Designed to Reinforce Security of Tenure for All Tenants

OTTAWA, April 24 (CP).—Important changes in regulations governing rentals throughout Canada were announced in a statement issued tonight by rentals administrators of the Wartime Prices and Trade Board, Cyril R. DeMara and Owen Lobley.

The amendments, which apply to rentals of houses, rooms, tourist accommodation and hotel rooms were described in a board statement as "designed to reinforce security of tenure for tenants in all types of living accommodation and to assist the harassed home hunter."

RATES ARE FROZEN

Hotel room rates are frozen and seasonal hotels are allowed to charge no more than the rates in effect during the 1941 season.

Simultaneously the board announced that Mr. DeMara and Mr. Lobley will serve as joint rental administrators. Mr. Lobley was previously administrator of commercial rentals and now will administer rentals control in Quebec and the Maritime Provinces.

Mr. DeMara, who has been ad-

Continued on Page 2, Column 5

MINERS TRAPPED AFTER EXPLOSION

Seventeen Caught in South Yorkshire Mine—Rescue Parties Trying to Reach Men

LONDON, April 24 (CP).—Seventeen miners were trapped tonight in the Barnborough main colliery of South Yorkshire after an explosion caused the pit-roof to fall, blocking a gallery.

The explosion caused a minor earth tremor throughout the district, leading at first to the belief an earthquake had caused the mine roof to fall. Chimney pots were dislodged from houses in the district and dishes were rattled on kitchen shelves.

Rescue parties working in relays descended into the affected seam, where 700 men would normally have been working. Eight hours after the accident they still had not reached the men.

Doctors, nurses and ambulances were sent to the pithead and rescue workers were brought from neighboring pits.

One man who scrambled clear as the roof fell was treated in hospital for severe lacerations and abrasions. He was unable to throw any light on the cause of the accident.

NAVY HEAD IN OTTAWA

Britain's First Sea Lord Attends Meeting of Defence Council

OTTAWA, April 24 (CP).—Admiral of the Fleet Sir Dudley Pound, ranking officer of the Royal Navy, arrived by United States Navy plane from Washington today for conferences with officials of the Royal Canadian Navy.

The First Sea Lord, accompanied by Admiral Sir Charles Little, chief of the British Admiralty delegation in Washington, and Captain W. W. Davis, flag officer, landed secretly at nearby Uplands airport.

Vice-Admiral Percy W. Nelles, chief of naval staff, and other navy officials met the visitors at the airport. Sir Dudley spent most of the morning at a meeting of the Defence Council and later attended an official luncheon with Prime Minister Mackenzie King and Navy Minister Macdonald.

During the afternoon, Sir Dudley met the chief of staff committee, headed by Admiral Nelles, Lieut.-General Kenneth Stuart, chief of general staff, and Air Marshal L. S. Bradner, chief of air staff.

Late today he was to leave by plane for what the naval information branch described only as "another Canadian destination."

Sir Dudley has been in Washington for several days.

NOT OBJECTING TO INTERNMENT

United States Not Concerned About Landing of American Plane in Siberia

WASHINGTON, April 24 (AP).—High officials indicated today that the United States Government has no disposition to object to the reported internment of an American plane and its crew which landed in Siberia after bombing Japanese cities.

When reporters called President Roosevelt's attention at a press conference to Moscow dispatches concerning the incident, the President replied with light banter. However, he did supply the tangible information he had received an official communication from Moscow relating to internment of a plane.

News dispatches from Russia indicated the matter was being dealt with according to international law and precedent. Russia and Japan have a non-aggression pact.

Limited as comments were, the plain intimation appeared to be that officials here are content for Russia to maintain its attitude of neutrality toward the Pacific struggle while concentrating on battling Hitler.

Five Soldiers Die In Mortar Blast

LOS ANGELES, April 24 (AP).—Five soldiers were killed and sixteen wounded, three seriously, in the premature explosion of a mortar shell near La Mesa, San Diego County, today.

Headquarters of the Southern California sector, Pacific coastal frontier, said the shell, being fired from a sixty-millimetre mortar during drill, exploded before it cleared the gun's muzzle. The dead and wounded, all infantrymen, were believed members of the gun crew.

Premier King States Conscription Is Not Issue in Plebiscite

Purpose of Vote Is to Free Government of Past Pledges—Administration Wants Free Hand to Deal With Questions

OTTAWA, April 24 (CP).—Prime Minister Mackenzie King said tonight in a broadcast address in connection with Monday's manpower plebiscite that "it now has been made clear that conscription is not the issue."

He spoke over the national network of the Canadian Broadcasting Corporation. It was the last of a series of speeches by Cabinet ministers on the plebiscite, in which the Government seeks release from any obligation arising out of any past commitments restricting the methods of raising men for military service anywhere.

At the outset of his address, Mr. King said the discussion over the plebiscite in recent weeks had gone far to "clarify the issue" but had also disclosed how little some realized the gravity of the world situation and how greatly people were in danger "of being misled by those who are asking them to vote 'no' on Monday next."

When the plebiscite was first announced many believed its purpose was to ask the people to decide the

Continued on Page 3, Column 4

CANADIANS IN FOREFRONT OF DEVASTATING ASSAULT

Heinkel Aircraft Factories Wrecked by Overmastering Concentration of British Bombers—German Baltic Port of Rostock "Really Blasted"—Daylight Attack on Flushing

Victorian Navigator of Bomber Raiding Rostock

LONDON, April 24 (CP).—The largest force of R.A.F. fighter aircraft ever directed against a single target escorted bombers in a daylight raid today on the Nazi-held Netherlands port of Flushing, once the main gateway of Dutch shipping to Britain.

The Air Ministry, in its report on the raid, said that nine of the fighters were lost, while five Nazi defending aircraft were knocked down. It did not disclose the number of aircraft which took part in the assault.

Previously it announced four British aircraft were lost in a savage raid on the Heinkel aircraft works and the important Baltic port of Rostock, in which the R.A.F. in overmastering strength unloosed for sixty minutes the "greatest weight of bombs in R.A.F. history," and left fires visible for ninety miles.

IN THE FOREFRONT

Canadians again were in the forefront of the attack and reported that Rostock was "really blasted."

The "very heavy" explosive bombs set the town and harbor ablaze in a raid officially described as "effective as that on Luebeck."

The tremendous attack of March 28 on Luebeck, sixty miles southwest of Rostock, was a landmark in the campaign to sap the power of the German offensive preparations in the East and North by wrecking industrial areas. British authorities say 40 per cent of Luebeck's main area was destroyed, on the basis of photographic evidence.

In striking just as heavily at the Heinkel works near Rostock, the British bombers dropped down to 3,500 feet and did not release a bomb until the centre of the factory area was in the bomb sights.

PLANT WAS GUTTED

The ministry said there were indications the plant was gutted.

Daylight sweeps of fighters followed up the night attack with a renewal of the forays against North-

Continued on Page 5, Column 7

From Europe Day by Day—

THE TIMES, London

News and Comment on International Events selected from The Times daily and published in The Daily Colonist by special arrangement with The Vancouver Daily Province.

(Copyright, 1942, by Southam Co.)

LONDON, April 24.—British forces have again withdrawn in Burma from Tangdwingya area where they were protecting the Chinese flank. The Chinese have evacuated Lotkaw after breaking through Japanese forces that had surrounded them. There is considerable fighting in many areas with the Japanese bringing up mechanized forces and maintaining their offensive. The British, says The Times editorially, have been compelled to keep a big proportion of their troops either in the firing line or in reserve. Support from the air has been intermittent and always inferior to the enemy's. Yet no finer or more courageous fighting has been seen in this war.

* * *

The main Japanese aim appears to be to reach and capture Mandalay before the monsoon breaks. Thus, a wedge could be driven between British forces based in India and Chinese allies coming in from the north. If this is the enemy's plan he has not much time to spare. Rains will give him an advantage for he already holds the two best roads in Burma and the British have none from India. Also the invader can make use of his superior seapower in the Bay of Bengal. Clearly the Burmese campaign is intended to be the preliminary to an attack on India. Fortunately both India and the Middle East are growing stronger, and while, says The Times, there is cause for anxiety, that anxiety itself should act as a spur to further endeavor.

* * *

Progress with the defences of Northern Australia continues, says The Times' Melbourne correspondent. The Australian Air Force has been reinforced and is constantly in the air full of confidence and looking for Japanese to fight. Australians are full of offensive spirit, too. In Timor Island both Dutch and Australians cut off there are still fighting hard in the interior.

Thousands of well-trained Polish troops have arrived in the Middle East from Russia. They will take their places beside their fellow-countrymen who have been fighting there for many months. They are mainly men who fought Germans in Poland, escaped to Russia and were interned there. Now under the terms of the Russo-Polish treaty they have been released and armed so that they may fight their enemy once more. They constitute a formidable new army with many air pilots and women in uniform. Many thousand more Poles are to follow the present contingent.

* * *

The South African Cabinet's decision to sever diplomatic relations with Vichy, says The Times' Johannesburg correspondent, leaves Canada and Eire now the only countries in the British Commonwealth to maintain diplomatic contact with the Laval Government. General Smuts points out that Vichy France's new leaders have obviously decided to accept the closest collaboration with the Axis Powers. The Times' diplomatic correspondent says Laval will probably have two centres of administration, Paris as well as Vichy, so as to watch both occupied and unoccupied France. Laval is already in contact with Japanese Ambassador Mitani.

LABOR WILL DO ITS PART

Canadian Congress Meets to Draft Programme to Increase War Production

OTTAWA, April 24 (CP).—Executive council members of the Canadian Congress of Labor and representatives of basic industry unions affiliated with the congress met today to prepare a programme of labor-industry-Government co-operation aimed at an increase in war production.

A. R. Mosher, president of the congress, was chairman of the conference, which will continue tomorrow. About thirty delegates are in attendance.

Basic industries represented include coal mining, automobile, steel, rubber, electrical goods, construction and shipbuilding.

SELECTIVE SERVICE

The policies on which selective service is being introduced in Canada were outlined to the delegates by Elliott M. Little, national selective service director, who also answered a number of questions on the application of selective service to basic industries.

The council gave Mr. Little assurance of its co-operation in the effort to reach maximum war production.

Activities of the International Labor Organization were outlined by A. Staal of the International Labor Office, Montreal.

Company to Control New Cargo Ships

OTTAWA, April 24 (CP). — Munitions Minister Howe announced today that to supervise and control operation of newly-built Canadian cargo vessels a new Crown company, Park Steamship Company, Limited, has been incorporated.

"The new company will be charged with the responsibility of chartering new Canadian cargo vessels and allocating them to the ocean routes where their services can best be utilized in the carrying of munitions and supplies to the theatres of war," the minister said in a statement.

President of the company will be R. B. Teakle, general manager of Canadian National Steamships. Head office of the company will be in Montreal.

Allied Invasion to Establish New Line Is Gaining Support

Report Roosevelt Has Notified Churchill That He Agrees With Conclusions Reached by Chief of Staff While in Great Britain

LONDON, April 24 (AP).—The issue of an Allied invasion of Europe was sharpened today by Lord Beaverbrook's militant demand for a second front and by the suggestive information that President Roosevelt had notified Prime Minister Churchill he agrees with all conclusions reached by General George C. Marshall, United States Chief of Staff who recently visited Britain.

Mr. Roosevelt was said to have sent a message to that effect to Mr. Churchill today.

The nature of General Marshall's conclusions was not disclosed, but while he was here he said "the time for action is near," and that Americans "inevitably soon will join the commandos."

Lord Beaverbrook's New York speech last night emphasized the public's concern over what the Government will do with the largest army ever assembled in Britain.

FIGHTING MACHINE

An army of between 1,000,000 and 2,000,000, equipped with tanks and mechanized weapons, is co-operating with the largest air force in Europe and is a formidable fighting machine.

Its employment in a great European campaign this Summer is an urgent necessity, according to a sec-

Continued on Page 3, Column 8

ASKS HIS ARMY TO MAKE READY

Colonel Britton Tells Conquered People to Prepare For Sabotage Campaign

NEW YORK, April 24 (AP).—Britain's mysterious "Colonel Britton" told his "V-for-Victory" army in German occupied Europe tonight to make ready for large-scale sabotage, for "within six weeks from now there may open what may prove to be the greatest battle in the history of the world.

"To win this great battle the Germans must make the greatest effort they've ever made," he said in a broadcast beamed to Europe and heard here by the C.B.S.

"If this onslaught fails, they'll never find the strength again. To beat this attempt England needs all the men, the means, the courage, the skill and the staying power that we possess.

EUROPE WILL ATTACK

"The Nazis intend to strike, as I said, within the next six weeks. It may be delayed, but I don't think for long, because the longer it is delayed the less chance for success it has. . . . But we, too, will attack and the Russians will attack, and you in Europe will attack.

"Col. Britton" told his followers they must not think all these attacks would not occur at the same moment.

He declared due warning would be given and urged them to make plans now so that they would strike at the most vulnerable points when the time came for action.

FIFTEEN ESCAPE AFTER BOMBING

Vancouver Men Rescued by Australian Sloop Reach Home After Long Voyage

VANCOUVER, April 24 (CP).—One of fifteen officers and men from Vancouver who escaped from their sinking ship after it had been bombed by Japanese dive bombers near Singapore, Michael Costello told here today of their escape aboard an Australian sloop which sailed through a minefield to take off the men aboard.

The party of seamen arrived here today after sailing half way round the world to reach their homes on a month's survivors' leave.

City Solicitor Will Assume Control of Lands Sales Office

Council Amazed to Learn of Conditions in Reverted Property Department Revealed by Investigation of Alderman T. W. Hawkins, Chairman

ALDERMEN were amazed to learn at a City Council meeting yesterday morning that the lands department kept no records of what improved property the city actually owned, and by unanimous decision directed Forrest L. Shaw, city solicitor, to supervise operations of the office.

Alderman T. W. Hawkins told the council that in many cases no rents had been paid because the city lands department had no records of improved property. He listed the following houses from which the city received no revenue: 610 Gorge Road, 1014 Verrinder Avenue, 507 Gorge Road, 1054 Cook Street, 1058 Balmoral Road, 1246 Balmoral Road, 1609 Redfern Street, 1611 Redfern Street, 1615 Redfern Street, and 1788 Rockland Avenue. The alderman urged the council to compile a list immediately and carry out repairs to the houses wherever necessary.

Mayor Andrew McGavin said, "Alderman Hawkins has done a good job. Affairs of the lands department are an absolute disgrace. Somebody is responsible. Five years ago I advocated a complete survey, but was voted down. We must put the city solicitor to work and get immediate action."

Alderman Hawkins added, "I know of other cases where the former owners of houses are paying infinitesimal rents and allowing property deliberately to fall into decay. Why, some of them who pay one-tenth the rent they should will not even pick up a hammer to drive a nail!" He then successfully moved that the city solicitor exercise direct supervision over the lands department.

ENORMOUS TASK

Mr. Shaw replied, "We have 5,000 pieces of property valued at $1,000,000, and to go through it all will be an enormous undertaking. There is a limit to what I can accomplish. The city knows less about its property than a merchant does of his stock."

Alderman Hawkins thought that Phil Raymond, recently employed as a clerk and collector by the lands department, could co-operate with Mr. Shaw.

Alderman W. H. Davies stated, "We should highly commend Alderman Hawkins for finding out what has been going on in the lands department. He should compile a report on the cause of this terrible mess."

Alderman Edward Williams thought it unfair to pile more work on the city solicitor and moved that he receive an increase of $25 per month in his salary. On motion of Alderman Davies the matter was referred to the finance committee for a report and recommendation.

In dealing with other general business the council received and filed a letter from Premier John Hart expressing appreciation of a resolution urging the Provincial Government to retain public ownership, control and development of Peace River oil fields.

A communication from Hon. Dr. K. C. MacDonald, Minister of Agriculture, suggested that the council reconsider endorsation of a Port Alberni resolution calling for suspension of the Natural Products Marketing Act. Mayor McGavin remarked, "He asks us to reconsider a resolution backing up Port Alberni. He almost says Port Alberni does not know what it is talking about. I telephoned the mayor of that city this morning and he assured me his council did know what it was talking about."

CLAIMS ACT WRONG

"There is something wrong with the act. It is all wrong. The mayor of Port Alberni said he would furnish us with more data and pass another resolution. He said he had invited Dr. MacDonald to come to Port Alberni and debate the Marketing Act on a public platform. I ask the City Council to stand by its resolution. I suppose the more we annoy members of Parliament the more good will come from their work," the mayor concluded.

The council heartily endorsed the Red Cross campaign to raise $90,000 here. Alderman B. J. Gadsden said he wanted to see the Red Cross take first place in the hearts of aldermen.

On recommendation of Fire Chief Alex Munroe the council declined to grant leave of absence to Firemen James Bayliss and Carl Mills so they could become members of the Corps of Civilian Canadian Fire Fighters for service in England.

Mills was allowed to address the council. He claimed he and Bayliss were the objects of discrimination and had no mercenary motives in wanting to join the fire corps. He did not think the fire department would suffer from the absence of two senior men.

Chief Munroe replied, "My recommendation is in the interests of the fire department only. The way things are going it is highly desirable the department be kept at the peak of efficiency. Experienced men are just as valuable here as elsewhere. Absolutely no discrimination is being shown."

Alderman Davies wanted to know if Old Country firemen could be brought here on an exchange basis. Alderman Gadsden moved the matter be referred to the fire wardens to see if they could meet the request of Bayliss and Mills.

"We should not try to override fire wardens," Mayor McGavin observed.

"We should not stand in the way of the men. I move they be granted leave of absence," Alderman P. E. George said.

"I second the motion. It is one of the finest patriotic gestures that has appeared before the council. I also recommend that fire wardens discuss the exchange idea," Alderman Davies added.

"I hesitate to vote against a recommendation of the fire chief. He has other applications. It we set a precedent and let others leave, department efficiency will go to pieces," Alderman Morgan remarked.

"I feel it would be a vote of want of confidence in the fire chief. Men are being sent from England to Canada for further instruction," Alderman F. A. Willis stated.

Aldermen Worthington and Wills thought the council should support the fire chief, and were joined by Alderman Hawkins. Alderman Williams thought the situation a difficult one, but was in favor of the council acting on its own without recommendations of officials. Alderman George's motion to release Bayliss and Mills was defeated with seven contrary and four in favor.

On motion of Alderman Hawkins seconded by Alderman Williams, it was decided to enter into an agreement with Wartime Housing Limited whereby the organization will acquire by Crown grant property in James Bay district on payment of $1 per lot for erection of homes for employees of the Victoria Machinery Depot Company, Limited.

SET SPECIFICATIONS

It was also agreed that Wartime Housing Limited would make annual token payments of $24 for small dwellings and $30 for those of one and a one-half stories. The organization will also use brick chimneys, concrete foundations, erect ten-by-twelve-foot woodsheds, install concrete sidewalks and lawns. All houses will remain property of the organization for the duration of the war.

Alderman Davies predicted the housing shortage would become more acute within the next twelve months. The agreement with Wartime Housing Limited was ratified, with the Mayor and Aldermen Wills and Morgan not in favor. The city solicitor and lands committee were instructed to prepare a necessary by-law and apply for an order in council.

Instructions were given the inter-municipal committee to report on postwar rehabilitation suggestions of the Victoria Town Planning Association. A plea of Sons of England Benefit Society that the so-called shortage, high prices and alleged short weight of fuel be investigated was ordered sent to the Public Utilities Commission chairman.

It was agreed to spend $500 on sheep pens at Willows Park and authorize the British Columbia Agricultural Association to spend $1,665 of its own funds for a livestock-judging ring and new roof on the sheep barn. Alderman Hawkins predicted there would be only Vancouver Island stock at the next exhibition and urged the council to encourage farmers and livestock men.

On motion of Alderman Williams tenders for dust-laying road oil were withdrawn. The Mayor explained Union Oil Company officials informed him the oil required was the same as that used in furnaces. "Oil companies would like us to use a grade of oil that costs a lot more," was the comment of Gifford M. Irwin, city engineer.

Children's Band Aids War Effort

Pictured above are members of the Happy Canucks dance orchestra, a group of Victoria boys and girls who are making a noteworthy contribution to the war effort. The young musicians, ranging from six to fourteen years of age, are (from left): Lloyd Gover, violin; Donald Walker, violin; Evelyn McLaren, trumpet; Raymond Clark, piano accordion; Diana Bradley, vocalist and dancer; Gordon Wilfert, drums, and Margaret Wilfert, piano. With the band is Mrs. N. Bertucci, director, who also plays the piano. The orchestra will make its fourth appearance in the Colwood Hall on April 30 after a "potluck" supper under the auspices of the Colwood Institute. Proceeds of all entertainments are turned over for war work.

SPEND WHOLE DAY REVIEWING CORPS

Continued from Page 1

Their Majesties, who spent the morning watching the troops on their drill squares, lunched at divisional headquarters and then went to the dusty downlands for the spectacular afternoon demonstrations.

The Queen, charming as always, wore a heliotrope colored dress and coat and an off-face hat of matching color studded with the maple leaf she wears each time she visits the Dominion forces. She carried a fur neckpiece. The King wore the uniform of a field marshal.

INSPECTS HIGHLANDERS

A formal inspection of the Cape Breton Highlanders took Their Majesties to one section of the camp area and they moved from there to a square where a Royal Canadian Artillery field regiment, recruited in Manitoba, marched past while the King took the salute.

Soldiers of an Ontario anti-tank battery staged a demonstration with anti-tank guns and twenty-five-pounders as the Royal party moved quickly from one formation to another.

During the remainder of the morning demonstration the King and Queen saw members of the British Columbia Dragoons, the Governor-General's Horse Guards, the New Brunswick Hussars and the Perth, Ont., Regiment receiving instructions in every phase of their work.

Men were grouped around tables or equipment, listening to non-coms and officers explaining the complicated technical details of armored vehicles.

The King and Queen frequently interrupted the instructors to ask pertinent questions. Her Majesty surprised Corporal G. B. Larson, of Vancouver, with a pointed query in connection with radio transmission.

BRIGADE MANOEUVRE

The afternoon demonstration was staged by a brigade of which Charlie Turnbull, of Windsor, Ont., is brigade major. From a vantage point atop a hill the King took the salute from the troops of Fort Garry Horse, Lord Strathcona Horse, the First Hussars of London, Ont., and a Kitchener field ambulance who lined up in the valley below.

As the strains of the National Anthem died in the wind, a roar from the hill to the left of Their Majesties burst across the valley and suddenly fifty Bren gun carriers and tanks charged downhill in a dust-raising demonstration. Then they charged up again and the King and Queen walked downhill for an hour-long informal inspection of units.

They saw men in red and green trunks with white sleeveless tops boxing and playing volleyball, grimy troops in overalls taking apart engines and tanks, soldiers in battle dress with splints on arms and legs acting as patients in a field ambulance clinic and chefs with tall, white hats in an army kitchen.

While the King was watching a volleyball game which was staged at his special request, the Queen had a chat with Major H. J. Wickey, of Winnipeg, a Swiss who served in the first Great War with the French Foreign Legion and went to Canada eighteen years ago. He is a member of the Fort Garry Horse.

ABOARD A TANK

Both the King and Queen climbed atop a Ram tank and looked into its turret before it left this valley for a final demonstration staged by the Westminster Regiment.

A score of motorcycles followed the lorries, then the Bren gun carriers twisted and bumped down the steep hill between trees in a thrilling show opening the Westminsters' windup. Then the King climbed into a carrier driven by Tpr. Howard Roy, of Kamloops, and went into the woods for the remainder of the demonstration.

As he sped up and down the hills between the trees with his eyes protected from the thick dust by an eye shield, the King saw camouflaged troops rise up from the bushes and "kill" two swastika-marked motorcyclists, then "blow up" a tank with a mine buried in its path.

REALISTIC ATTACK

Other soldiers hurling grenades and other explosives ahead of them charged the "enemy" in a realistic attack after jumping from the lorries that brought them to the battlefield.

The Queen, who missed much of this part of the demonstration, saw the final attack. Hill and valley, which appeared empty, became alive with soldiers as the blast of a whistle brought them to their feet from the ground where they had been lying in camouflage.

The King and Queen smiled broadly when they saw the troops appear. Before leaving for tea, which wound up the visit, they spent five minutes talking with Tprs. Claude Park and Orval Bolton, of Toronto; Sergt. T. F. Sewell, of Victoria, and examining the camouflage that was still attached to their backs and tin hats.

REGULATIONS ARE CHANGED

Continued from Page 1

ministrator of housing rentals, will be responsible for administration in the other provinces.

A section of the new order which provides protection for monthly tenants requires the landlord to give a minimum of three months' notice in all notices to vacate where occupancy is for one month or longer under a written or oral lease.

In addition to this notice an owner or purchaser must give reasonable proof that he needs the accommodation before giving notice to vacate and must undertake to live in the vacated premises for the ensuing year, under penalty of being forbidden to rent the accommodation for that period if he fails to comply.

PRINTED STATEMENTS

New tenants are given assurance of the maximum rental they may be charged under a regulation requiring the landlord to supply the prospective tenant with a statement, on a printed form, of the rental paid by the last occupant and other information. The landlord is required to mail a copy of this statement to the nearest regional rental office within ten days.

Landlords are protected by a new provision which enables them to apply for increased rental if taxes or water rates have been substantially increased since January 1, 1941. It now is compulsory, however, that the landlord make application before increasing any rental because of structural alterations or additions, or because of additional service or equipment.

This requirement also applies when premises previously rented unfurnished are to be rented furnished.

NO MUTUAL AGREEMENT

The mutual agreement form which formerly could be executed by the landlord and tenant in support of an application for increased maximum rental is eliminated.

ENEMY CLOSE TO MANDALAY

Continued from Page 1

the Swa River and the town of Pyinmana and that in four days about Pyinmana itself 3,000 invaders had been killed or wounded against Chinese losses of 1,000 killed or wounded.

Fighting on that front was said now to be centred about Tatkon, which is thirty miles north of Pyinmana.

The earlier British communique telling of the invader's thrust far above Loikaw thus briefly summarized the action:

ON CHINESE FRONT

"Chinese front: Fighting attacks were developing in the east front vicinity of Shwenyaung and Taunggyi. Reports of both actions were meagre, but matters appear to be developing satisfactorily."

These Chinese troops are under command of the American, Lieut.-General Joseph W. Stilwell.

On the Allied right, held by Chinese and British forces, no action of consequence was reported.

The enemy was throwing up defensive positions below Yenangyaung, in the middle of the ruined oil fields.

British headquarters announced that Mandalay and vicinity had been bombed again, but that there were no particulars of casualties or damage.

The Chinese Foreign Office spokesman in Chungking issued a statement urging stronger offensive action against Japan.

REMOVAL TO SAFETY

LONDON, April 24 (CP).—The Colonial Office said today that officials of Kenya Colony Government at Nairobi are considering a plan for the removal of women and children from the Mombasa area, but that a final decision had not yet been taken.

RUSSIANS RETAKE STRONG POSITIONS

Continued from Page 1

territory, the Russians were reported to be gathering in tons of machine-guns, rifles, grenades and other material abandoned by the Germans as they were forced backward. Some of this booty was being repaired for use against its former owners.

Forecasting widened operations by the Red army, the Moscow radio broadcast a Pravda editorial which said that "conditions for an increase in the scope of our attacks as well as for guerrilla activity are becoming more favorable" with the improved weather and ground conditions.

There was no further word of the Finns reported to be fighting in the Kalinin sector where heavy Russian attacks pierced Finnish lines early in the week.

Cuba has one of the oldest universities in the Americas, founded in 1728.

DEEP REGRET VOICED HERE

Hon. R. W. Bruhn Loses Son In Shuswap Lake Boating Tragedy

Profound expressions of regret were voiced in British Columbia governmental and other circles yesterday over the death of Edward Rolf Bruhn, thirty-nine-year-old son of Hon. Rolf W. Bruhn, Minister of Public Works, in tragic circumstances at Shuswap Lake on Thursday. Rolf Bruhn, Jr., collapsed on the beach of Shuswap Lake after swimming ashore with an upturned boat conveying a boating companion in safety to land. His death followed immersion for an hour and a half in glacial water.

Under narrowly similar circumstances, and on the same waterway his father, Hon. R. W. Bruhn, some years ago saved a companion from a motorboat which had become a blazing inferno of fire. The Minister of Public Works received painful burns on that occasion, but persisted and saved the life of his companion.

EFFECTED RESCUE

While details of the Shuswap Lake fatality were not fully known here, it was said that the younger Mr Bruhn, with one companion, were in a small boat crossing the lake when the craft capsized. The other man was helped on to the overturned boat, which Edward Rolf Bruhn then pushed ahead of him towards the shore, swimming. The effort overtaxed his strength, and he collapsed and died on the beach after the landing had been made in safety.

Hon. R. W. Bruhn, notified at Vancouver while on his way back to Victoria from Sicamous, returned immediately to the scene. Edward Rolf Bruhn, married, was manager of Mr. Bruhn's mill at Sicamous, and well known and popular throughout the whole of the Salmon Arm area. Deep sympathy was expressed for the widow and for the Minister of Public Works, who only recently recovered from a severe heart seizure.

Premier John Hart spoke for the Provincial Government and members of the Civil Service.

ALLIED INVASION GAINS SUPPORT

Continued from Page 1

tion of the public clamoring for action now.

Lord Beaverbrook, famous publisher and lend-lease co-ordinator, is the powerful advocate of this group.

British sources said his address could not be regarded as coming from the War Cabinet, but many nevertheless held it was a symptom of governmental change toward the idea of invading Europe this year.

Lord Beaverbrook's catalogue of the British power for "directing such an attack against Germany" has had an admittedly "profound effect" on those who believed Britain lacked the munitions and equipment.

HEAVY SACRIFICES

Advocates of continental invasion realized the risks. Lord Beaverbrook's own Evening Standard said today:

"It will not be easy. There will be difficulties and hazards and pitfalls. It will mean heavy sacrifices."

Developments in the past two months have noticeably diminished these risks in the minds of many Britons, however.

Success of the Commando raids at Bruneval, St. Nazaire and Boulogne in German-occupied France have demonstrated what can be accomplished by daring men with the right equipment.

The growing force of the R.A.F. offensive also has demonstrated that Britain has enough planes to protect a large landing force within fighter-plane range.

Unrest in occupied countries and evident Nazi uneasiness about the political and military defences in the West are facts "unquestionably favorable to attack in Europe," experts say.

WEAK ON DEFENCES

The recent Commando raids were declared to have shown weaknesses in German defence areas which were thought to have been formidable, particularly on the "invasion coast."

Experts traced an all-around slackness in the German army of occupation to two years of comparatively peaceful living in conquered territory. They said that an "especially significant" item in the Boulogne raid was the failure of the Germans to throw against the Commandos even one of the vaunted armored columns which are supposed to be the foundation of German anti-invasion precautions.

The Commandos lingered on the Boulogne shore two hours, which should have been time for an alert foe to bring up his armored units, if he possessed them.

In any event, L. S. Amery, Secretary of State for India and Burma, told an audience at Birmingham that the next few weeks "may be more fateful for the future of the world than any since Dunkerque."

Today till 9 p.m. Last chance. Visit Flower Show, Crystal Garden.

BLACK NAVY

Smart Dress Coats in Black and Navy are this week's feature at

SCURRAHS

ELECTRIC SHAVERS

Schick, from 9.95 to 15.75
Remington, from 19.95 to 29.75

F. W. FRANCIS
JEWELER
1210 DOUGLAS

Large Assortment of
FELT BASE RUGS
At Reduced Prices
Frank's Furniture
860 Yates Street, Near Quadra

Your Kind of
STYLE
Because It's Tailored for
YOU ALONE!

Hope Clothes are individually cut, and are tailored to our own tastes and measurements! Our woolens are the choicest from England, Scotland and Ireland. And our values are the finest you can find anywhere.

Good example is the "Mantex" Suit. It's a suit you can wear in comfort during the Spring, Summer and Fall—because it is a 3-season suit.

"MANTEX FABRICS"
Registered No. 173171 "Solid Botany Worsted, 100% Pure Wool"

ORDER YOURS TODAY!
English Worsted and Tweeds
Sale Priced From
$35.00 and up
at
CHARLIE HOPE & CO.
1434 Govt. St., Victoria, B.C.

LOANS
$50 for $3.58 (Total Cost)
$100 for $7.10 (Total Cost)
when repaid in six monthly instalments

Cash Loan You Get	Choose a monthly payment plan 4 payments	6 payments	10 payments	12 payments	18 payments
$25	$ 6.57	$ 4.46	$ 2.78	$ 2.36	
50	13.13	8.93	5.57	4.73	
75	19.70	13.39	8.35	7.09	
100	26.26	17.85	11.13	9.46	$ 7.28
125	32.83	22.32	13.92	11.82	9.10
150	39.39	26.78	16.70	14.18	11.47
200	52.52	35.71	22.27	18.91	15.57
300	78.78	53.56	33.40	28.37	23.34
500	131.31	89.26	55.66	47.28	38.81

See other loans and payment plans in table. You can get a loan quickly on your own signature. No endorsers needed. No credit inquiries are made of friends or relatives. Payments in the table include all charges at the rate of 2% monthly, as authorized by the Small Loans Act, 1939

HOUSEHOLD FINANCE Corporation of Canada
Established in Canada 1928
Second Floor, Central Building
520 View St., at Broad
G-arden 6189 VICTORIA, B.C.
W. O. Brewster, Manager

DEAFENED?
Better Hearing With Western Electric's Latest Vacuum Tube
AUDIPHONE
VICTORIA HEARING-AID CO.
526 Pemberton Bldg.—G. S. H. Tye

Week-End Specials
1 Only, SPENCER RANGE—Regular $79.50, SPECIAL $69.50
1 Only, SPENCER RANGE with "Major" Sawdust Burner. Regular $149.50, SPECIAL $119.50
COAST HARDWARE
1418 DOUGLAS STREET

Saturday Specials
AT B.M.CLARKE LIMITED

SUEDE TAFFETA SLIPS $1.09
Smart new styles. Lace and net trimming. Tearose and white.

Celasuede Panties
In attractive styles, with lace trimming. Tearose and white 59c

Brassieres
In lace, satin and broadcloth; uplift; in tearose and white $1.00

Girdles
GIRDLES, satin; lightly boned, four invisible garters; sizes 24 to 28; tearose and white. Price $1.25
GIRDLES, in satin, brocade and percale; side hooks or zipper; sizes 25 to 30. Price $2.95

Gowns, Pyjamas
Dainty, gay and colorful styles. Gowns have wide and ruffled skirts; smart necklines. Price $1.95

Hosiery
PENMANS Four-Thread Chiffon and Semi-Service Hose, in Amberspice, Sunnitan and Fawnmist. Price $1.00
GRESHAM Semi-Service, in Amberspice and Sunnitan. Sizes 8½ to 10½. Price 79c

HOUSE COATS
CRINKLEY CREPE HOUSE COATS—Gay floral effects, wide skirts, short sleeves. Price $4.95

B.M. Clarke LIMITED 711 YATES STREET

JUST ARRIVED!
Large Selection of
DAVENPORTS AND Chesterfield Suites
MACDONALD ELECTRIC, LTD.
1121 DOUGLAS ST., COR. VIEW

GURNEY GAS RANGE
Table top, 4 burners, broiler, simmerer, heat control, super-speed burners.
$101.30
C. J. McDowell
Victoria's Plumbing and Heating Centre
1006 DOUGLAS ST.

HOW PEACE WILL COME!
BY COMPROMISE OR BY CONQUEST?

Hear
MR. R. ALLAN ANDERSON
Of Washington, D.C., a Great Platform Orator and Prophetic Statesman
and
CLIFFORD A. REEVES
GREAT MASS MEETING
SUNDAY NIGHT
COMMUNITY SINGING AT 7:15
Soloist: MRS. GOODWIN, Soprano
CAPITOL THEATRE
YATES STREET · DOORS OPEN 6:45 · ADMISSION FREE
Also Next Thursday at 8, in the Chamber of Commerce Auditorium, Government and Broad Streets, Mr. Reeves Shows MOTION PICTURES "Britain's Commandos in Action—Daring European Raids" and Lecture "Why Doesn't a God of Love Stop This Ghastly War?"—SEATS FREE.

It's Your Privilege and Duty to Vote

There is nothing very strange about a Plebiscite. It is a direct vote of all the voters in Canada on an important issue to find out the views of the Canadian people.

All that is required is an answer to the following question:

"Are you in favour of releasing the Government from any obligation arising out of any past commitments restricting the methods of raising men for military service?"

The polls are open from 8 a.m. to 8 p.m., Daylight Saving Time.

This gives ample time for everyone to vote on : : : :

MONDAY, APRIL 27th

Issued under authority Dept. of the Secretary of State, Ottawa

MARINE and TRANSPORTATION

ASSIGNED TO NAVAL POSTS

Sub.-Lieutenant Class Members Leaving Victoria For Various Destinations

Assigned to posts ashore and afloat some 120 sub-lieutenants, having finished their probationary training, will be leaving here over the week-end for various centres. All provinces in Canada are represented in the group which concluded its training last week.

Victorians included are: Terence C. Todd, son of Mr. and Mrs. W. C. Todd, St. Charles Street; Charles H. Ruttan, son of Mrs. A. C. Ruttan, 1438 Beach Drive, who has two other sons in the naval service; William Lloyd Morgan, son of Alderman and Mrs. W. L. Morgan, 1919 Davie Street; Sherwood B. Marshall, son-in-law of Mr. Justice and Mrs. Gordon Sloan, 1586 York Place; Ian Ross, son of Princess Chikhmatoff; Donald J. Lawson, son of Mr. and Mrs. Harry Lawson, 960 Foul Bay Road.

Frank S. Stevens, son of Mr. and Mrs. G. H. Stevens, 2664 Orchard Avenue; R. E. Doe, son of Mr. and Mrs. J. E. Doe, 1854 Monterey Avenue; A. L. Parley, son of Mr. and Mrs. A. Thomas Parley, 421 Victoria View; R. A. Gonnason, son of Mr. and Mrs. Alvin B. Gonnason, 290 Beach Drive; A. W. Gillespie, son of Mr. and Mrs. Erroll P. Gillespie, 1326 Manor Road; J. A. Hogan, son of J. Hogan, 1117 McClure Street; R. P. Harris, Cadboro Bay; D. B. Perrins, son of Mr. and Mrs. M. Perrins, 505 Cornwall Street; A. Price, son of Mr. and Mrs. G. H. Price, 2738 Roseberry Avenue; W. C. L. Webster, son of Mr. and Mrs. W. C. L. Webster, 1927 St. Ann Street; D. Woodcroft, son of Mr. and Mrs. Alfred Woodcroft, 2426 Windsor Road; L. J. Wallace, son of Mrs. Mary E. B. Wallace, 2170 Beaver Road.

From Up-Island points are V. P. Gilbert and J. M. Macdonald, Nanaimo; W. F. Ramsey, Alberni, and J. F. McIntyre, Courtenay.

AMEND REGULATIONS GOVERNING STRIKES

OTTAWA, April 24 (CP) — Under an amendment to the Defence of Canada Regulations announced today in an extra edition of The Canada Gazette strikers or those persuading others to take part in a strike are exempted from a section of the regulations giving the Justice Minister power to restrict or detain certain persons.

The regulations give the minister authority to make such an order if it is considered necessary to prevent a person acting in a manner "prejudicial to the public safety or the safety of the State."

The amendment provides that "no order shall be made under this regulation by reason only of a person taking part in, or peacefully persuading any other person to take part in, a strike."

TIRED OUT

"Please can you tell me why the tide is not up this morning?" asked the little girl at the seaside.

"Yes, missie," replied the old fisherman. "It's because it was out last night."

Picks-you-up in the Spring

Dr. Chase's Nerve Food

The Vitamin Tonic

Time and again it has been a "pick-me-up" for you or your friends, just when you have felt down and out, with tired nerves, loss of sleep or indigestion. Now, it is better than ever with the addition of Vitamin B_1. It helps the appetite, improves digestion, gives you new pep and energy. Ask your druggist for the new economy size bottle. Regular size 60 cents. Economy size, three times as much, $1.50.

Lv. BRENTWOOD		Lv. MILL BAY
9:00 a.m.	MILL	9:30 a.m.
10:00 a.m.	BAY	10:30 a.m.
11:00 a.m.	FERRY	11:30 a.m.
2:00 p.m.		2:30 p.m.
3:00 p.m.		3:30 p.m.
4:00 p.m.	DAILY	4:30 p.m.
5:00 p.m.		5:30 p.m.

Salt Spring Island Ferry

DAILY SAILINGS

Except Wednesday

Lv. Fulford Harbor	Lv. Swartz Bay
8:15 A.M.	9:30 A.M.
4:00 P.M.	5:00 P.M.

For Further Information and Motor Coach Connections

Phone E 1177 - E 1178

GULF ISLANDS FERRY CO., LTD.

Three Brothers in the Canadian Forces

ELWOOD MacDONALD

JACK MacDONALD

ROY MacDONALD

All sons of Mr. and Mrs. J. E. MacDonald, 720 Wilson Street. They have been wearing uniforms for approximately two years. Elwood, aged twenty, is an able seaman, and is now home on leave from convoy duty. Jack, aged twenty-two, is a signaler lance-corporal in the 4th Armored Division, serving in Eastern Canada. Roy, aged twenty-six, is a leading stoker, R.C.N. He is married, his wife residing on Esquimalt Road. All three lads received their education in Victoria.

FIVE KILLED ON ACTIVE SERVICE

R.C.A.F. 247th Casualty List Names Seventeen Airmen Killed, Missing and Ill

OTTAWA, April 24 (CP) — The Royal Canadian Air Force today reported five men killed on active service overseas and four missing after overseas air operations. The 247th R.C.A.F. casualty list of the war also reported one man previously reported missing overseas now reported killed on active service; two previously reported missing overseas now for official purposes presumed to have died; two previously reported missing overseas now reported prisoner of war, and one previously reported missing now reported safe. In Canada, one man was reported dead from natural causes and one previously reported seriously ill now reported dead from natural causes. Following is the latest list of casualties:

Overseas—Killed on active service, P.O. Edmund Ray Taylor, Pickering, Ont.; Sgt. Clifford McCormick Carkner, Ormond, Ont.; Sgt. Hershel Homer Davis, Portland, Ore.; Sgt. Gerald Grenville Joseph LaRonde, North Bay, Ont.; Sgt. Joseph Corbin Pritchard, Edmonton. Previously reported missing, now reported killed on active service: F.O. William Leslie MacKay, Toronto.

Previously reported missing, now for official purposes presumed to have died: P.O. Richard Fuller Patterson, Richmond, Va.; Sgt. William Robertson Sutherland, Saskatoon. Missing after air operations: P.O. Stephen George Goatley, Hamilton; Flight Sgt. James Royden Norris, Chaput Hughes, Ont.; Sgt. Billy Orin Gates, Lovweland, Colo.; Sgt. George Nelson Moore, Wilkie, Sask. Previously reported missing, now reported prisoner of war: Flight Sgt. Joseph Clarence Albert Marcotte, Prudhomme, Sask.; Sgt. Kenneth Haig Paul, Ottawa. Previously reported missing, now reported safe: Sgt. Anselm Simon Bourque, Sluice Point, N.S.

Canada — Died from natural causes: A.C.2 Samuel Kenneth Whaley, Denholm, Sask. Previously reported seriously ill, now reported dead from natural causes: Flight Lieut. Arthur Henry O'Neill, Toronto.

ARMY PLANES SEARCH FOR TRAINING CRAFT

ALBUQUERQUE, N.M., April 24 (AP)—A flight of fifteen army planes from the Albuquerque air base was to search an eighty-square-mile quadrant today for a huge four-motored training plane missing with seven aboard.

The big craft, which last reported its position by radio over Las Vegas, N.M., at 8:05 p.m. Wednesday, was believed down somewhere northeast or east of Albuquerque beyond the lofty Sandia Mountains.

DEALERS WELL STOCKED

OTTAWA, April 24 (CP) — Between 5,000 and 6,000 new passenger cars, not earmarked for the Government bank, are still in the hands of automobile dealers throughout Canada, J. H. Berry, motor vehicle controller, said today.

"These five or six thousand cars are in addition to the 4,000 which are being placed in the reserve bank," said Mr. Berry.

Leg of Railway Worker Cut Off By Girl Interne

RICHMOND, Va., April 24 (AP)—The saga of a girl interne who crawled beneath a locomotive, held a flashlight in her teeth and amputated the leg of a railway workman with a borrowed knife was disclosed here today.

Heroine of the story was Marina Diez-Rivas, slender young brunette from Puerto Rica, who has been on night ambulance-riding assignment at the Medical College of Virginia Hospital.

A call came from the railroad yards. Trapped beneath a locomotive, groaning and half-delirious with pain was a yard employee. A big wheel was squarely across his mangled leg.

There was only one way to free him — amputation — and there was only one way to get at it—from underneath the locomotive.

PANAMANIAN SHIP SUNK

WASHINGTON, April 24 (AP)—The United States Navy reported today that a medium-sized Panamanian merchant vessel had been torpedoed off the Atlantic coast of South America and that survivors had been landed at an East Coast United States port.

PILOTS GIVEN WINGS

HAGERSVILLE, Ont., April 24 (CP)—A class of pilots from Canada, Great Britain and the United States graduated today from No. 16 Service Flying Training School here. Wing Commander R. L. Burnett, commanding officer of the station, presented the wings.

FUNERAL AT VANCOUVER

VANCOUVER, April 24 (CP)—Funeral services will be held here tomorrow for Edward "Dad" Brooks, eighty-six, of Harrison Hot Springs, pioneer excavating contractor of Vancouver. Mr. Brooks died here yesterday. Excavation work in many of the oldest buildings in Vancouver was done by the pioneer firm of Brooks & Wesdepp, of which Mr. Brooks was a member.

LAVAL UNPOPULAR

LONDON, April 24 (CP)—The British Broadcasting Corporation today reported the Vichy radio is conducting a campaign "building up" Laval. The B.B.C. said that in supporting Laval the Vichy radio admitted his unpopularity but said he had been "right at every turn."

MAIL AND SHIPS

COASTING CRAFT

VICTORIA-VANCOUVER — Ss. Princess Charlotte or Ss. Princess Alice will leave Victoria daily for Vancouver at 1:30 p.m.; Ss. Princess Charlotte or Ss. Princess Alice will arrive at Victoria daily from Vancouver at 3:45 p.m.; Ss. Princess Joan or Ss. Princess Elizabeth will leave Victoria daily for Vancouver at 12 midnight; Ss. Princess Joan or Ss. Princess Elizabeth will arrive at Victoria daily from Vancouver at 7 a.m.; Saturdays only, there will be a special sailing from Victoria for Vancouver at 1:30 p.m.; Sundays only, there will be a special sailing from Vancouver for Victoria with 9:45 p.m. time of arrival.

VICTORIA-SEATTLE—Ss. Princess Charlotte or Ss. Princess Alice will leave Victoria daily for Seattle at 4:30 p.m.; Ss. Princess Charlotte or Ss. Princess Alice will arrive at Victoria daily from Seattle at 12:35 p.m.; Ss. Iroquois will leave Victoria daily for Seattle at 9:15 a.m.; Ss. Iroquois will arrive at Victoria daily from Seattle at 8:30 a.m.

VICTORIA-PORT ANGELES—Ss. Iroquois will leave Victoria for Port Angeles daily at 8:15 a.m.; Ss. Iroquois will arrive daily at Victoria from Port Angeles at 8:35 a.m.

SWARTZ BAY-SALT SPRING ISLAND—Ms. Cy Peck will leave Swartz Bay for Fulford Harbor daily, except Wednesday, at 8:30 a.m., 5 p.m.; Ms. Cy Peck will leave Fulford Harbor for Swartz Bay daily, except Wednesday, at 8:15 a.m., 4 p.m.

BRENTWOOD-MILL BAY—Ms. Cascade will leave Brentwood for Mill Bay daily at 9 a.m., 10 a.m., 11 a.m., 2 p.m., 3 p.m., 4 p.m.; Ms. Cascade will leave Mill Bay for Brentwood daily at 9:30 a.m., 10:30 a.m., 11:30 a.m., 2:30 p.m., 3:30 p.m., 4:30 p.m.

VICTORIA-GULF ISLANDS-VANCOUVER—Ss. Princess Mary will leave Victoria at 10:30 a.m., Tuesdays, for Vancouver via Gulf Islands; Ss. Princess Mary will arrive at Victoria via Gulf Islands at 4:30 p.m., Mondays.

NANAIMO-VANCOUVER — Ss. Princess Elaine will leave Nanaimo daily except Saturday and Sunday for Vancouver at 7:30 a.m. and 3:45 p.m.; Ss. Princess Elaine will leave Nanaimo on Saturday only for Vancouver at 7:30 a.m., 7:45 p.m. and 9:15 p.m.; Ss. Princess Elaine will leave Nanaimo on Sunday only for Vancouver at 5:45 p.m.

NANAIMO-GABRIOLA — Ms. Atrevida will leave Canadian Pacific Wharf, Nanaimo, daily (except Wednesday) at 4:30 a.m. for Gabriola.

Today till 9 p.m. Last chance. Visit Flower Show, Crystal Garden.

CALLS FOR NEW LABOR POLICY

U.S. Rear Admiral Asks End To "Infernal Agitation" Among Shipbuilders

WASHINGTON, April 24 (AP)—Rear-Admiral Emory S. Land called for the establishment of a United States war labor policy to end the "infernal agitation" he said was keeping some of the men who build merchant ships from giving their level best on the job.

The chairman of the Maritime Commission told the Senate defence investigating committee that if troublesome labor questions and other impediments to morale were cleared away, the ship construction programme would be stepped up 12½ per cent this year and 25 per cent next year with the same facilities.

After committee members had asked why some yards were lagging behind schedule, Land declared:

"We've got to have a national war labor policy. We ought to stabilize our labor and management relations so that the men won't be disturbed all of the time by these questions."

When Senator Joseph Bell (Rep., Minn.) predicted that suspension of the requirement for time and one-half pay for work in excess of forty hours a week would be followed by demands for wage increases, Land replied:

"I believe the labor people are so loyal and so patriotic that if they were assured that the resulting gains would go into the United States Treasury and not into the pockets of the shipbuilding firms, they would be ready to make such sacrifices."

While Land was testifying, Rep. Albert Engel (Rep., Mich.) told the House of Representatives he believed suspension of the forty-hour-week law would "mark the end of democracy and the beginning of totalitarianism."

LOGGER IS KILLED

Charles Peterson, injured while working on Thursday at operations of the Universal Timber Company at Granite Bay, died in hospital at Rock Bay, north of Campbell River, a few hours later, it was reported yesterday by the Provincial Police.

Peterson was struck by a sapling during logging operations. The next of kin were not known here. Inquest was ordered and will be held at Campbell River on Saturday at 2:30 p.m., the police said.

BULBS STAND TRAVEL WELL

Local Growers Sending Regular Shipments to Large Eastern Centres

Bulb growers of Vancouver Island are doing their best at the present time to meet an exceptionally heavy demand for blooms coming from the Prairies and Eastern Canada. Shut off from their source of bulb supply owing to the war, flower dealers in Manitoba, Ontario and Quebec are making up their shortage of marketable Spring blossoms from the Pacific Coast—the Canadian Pacific Express Company alone handling about 2,000 dozen each day, the bulk of them going to Winnipeg, Montreal, Toronto and Ottawa.

Curious to know for his own satisfaction how well tulip blooms stood the transit east, J. E. Doe, agent of the Canadian Pacific Express Company here, conducted some experiments with the flowers, the results surprising him as they undoubtedly will the average citizen.

Taking several dozen tulips of shipping standard picked fresh on Thursday, April 16, Mr. Doe placed them in water overnight and on Friday morning packed them in a carton, placing them in the local express room, where they remained until the following Tuesday. They were then removed from the cartons and about one-quarter of an inch cut off the stems. Placed in flower holders containing water, the tulips gracing Mr. Doe's desk yesterday looked as fresh as when plucked, the blossoms showing no suggestion of wilting and the stalks hard and firm.

Mr. Doe's experiment had convinced him that flowers cut in Victoria and shipped by express arrive at their destinations east in first-class condition and sustain their appearance fully one week after being unpacked. Commercial shippers have long appreciated the care and attention given shipments of flowers by the express companies, but the average gardener hardly realizes how well they stand up on a four or five-day journey. If he did, Mr. Doe believes there would be a greater volume of individual cartons moving east to friends from day to day, the cost of expressing them being relatively small, the weight of four dozen tulips, for instance, averaging about two pounds.

ESQUIMALT LIBERALS NAME NEW OFFICERS

The following officers were elected for the ensuing year at the annual general meeting of the Esquimalt South Liberal Association, held at Luxton on Wednesday:

Honorary president, Hon. John Hart; president, H. G. Ridley; vice-president, Harold Walker; treasurer, Frank Rosemus; secretary, J. A. Sears.

HERBERT ROSS WEST DIES AT LADYSMITH

NANAIMO, April 24 (CP)—Funeral services will be held here on Monday for Herbert Ross West, forty-two, attached to the Pacific Lumber Inspection Bureau, who died suddenly last night at his home at Ladysmith, where he had lived for the past thirteen years. Mr. West was born at Trout Creek, Ont.

Besides his widow, he leaves two daughters, Alice May and Ruth Beatrice, at home; his father, John A. West, Port Alberni; four brothers, Alfred, Edgar and Allen, Port Alberni, and John, Lantzville, and two sisters, Mrs. J. Mottishaw, Duncan, and Mrs. E. M. Fraser, Port Alberni.

Rescued From Sunken Ship

An unidentified United States naval officer carries in his arms an unidentified child ashore from a United States destroyer. The child had spent thirty-seven hours adrift in an open boat in very rough water before being rescued by the destroyer. Her ship was sunk by a German U-boat.

Young Britons Tell Victorians How to Fight Incendiaries

King's Scouts Arrive in City on Canadian Tour—Youths Selected for Bravery in Nazi Raids Describe Experiences in Rescue Work

THE routine of an air raid in Great Britain, from the first siren's moan to the frantic digging in the rubble for the victims, this and some first-hand tangible advice on how to handle incendiary bombs—one uses a stirrup pump, for sand is next to useless—were subjects dealt with by four factual young experts, who addressed a Victoria audience last night.

The speakers were King's Scouts from England and Scotland, veterans in their 'teens of the Nazi blitz, now in the Dominion to tell expectant Canadians what the war has taught the people of England. They were Stanley Newton, Roy Davis, Hugh Bright and John Bethell. Arriving in the city from Eastern Canada yesterday afternoon, they began their trans-Canada speaking tour when they addressed the Canadian Club as guests at the dinner meeting in the Empress Hotel.

The Boy Scouts spoke in matter of fact, almost casual voices, and later answered questions in a considered, mature fashion, giving advice informatively and to the point.

"Well," commented a listener as he rose to leave, "that was most educative—the best stuff we've yet heard on incendiaries."

That was after John Bethell, aged seventeen, of Birkenhead, who has been through all the raids on that much-pounded city, where he is a warden's messenger, had said:

"It must be impressed on the people that the stirrup pump, and not sand, is the effective method for dealing with incendiary bombs."

TELLS WHAT TO DO

It was John, too, who, in reply to a question, told the audience what to do when an incendiary falls into your home:

"The bomb falls into a room—maybe it's a bedroom—and starts to sputter. You fix up your stirrup pump, which will probably take you the two minutes required to wait in case it is one of those exploding kind, then you crawl along the floor, where there's less smoke, with the jet on, fighting the fire and bringing it under control. Next you turn the spray on the incendiary, meanwhile keeping an eye on the resultant fire, and spray it till it's out. After that you put out the resultant fire."

Stanley Newton, tall, blond eighteen-year-old leader of the party, who comes from London, touched on many phases of a Scout's work in the blitz. Reaching under the table he came up with an incendiary bomb. "This is nothing to be afraid of, but when they're dropped in thousands they can start a nice little blaze."

He emphasized that "the only effective instrument is the stirrup pump, because it makes the bomb burn brighter and quicker and puts it out in two or three minutes, instead of twenty."

SEEN TERRIBLE THINGS

Each of the visiting Scouts described personal experiences during the blitz.

"We have seen some terrible things," said Stanley. "We didn't want to do it. We wanted to hike, camp and play, to enjoy ourselves. But Hitler didn't want us to. Now we are trying to get our own back. Every Scout in Britain is waiting for the day when he can get into the army. We'll defeat the Germans and when this war is over we'll see that it never happens again."

Hugh Bright, seventeen, and kilted, a stretcher-bearer during several months of concentrated raids on Glasgow and the Clydebank area, told about the work of the Scouts attached to the casualty receiving stations, and what goes on in the hospitals during a raid.

"When the casualties start coming in the Scouts help put them in the hospital. Then they help in the operating theatre (rooms) and attend to patients in the wards."

But it wasn't all grimness and horror. There was comedy relief at times, he recalled with a smiling toss of his burnished auburn head. He told of the night he lifted an overly heavy "victim" from the cobblestones. With the help of his companion he placed the casualty in the stretcher, to discover that they had rescued a model from a shop window.

"HARROWING AND GORY"

"Harrowing and gory" experiences were described by Roy Davis, eighteen-year-old veteran of many raids on Southampton. He has been engaged in rescue work from the first.

"One of my jobs was to rescue people," he explained, as he described the bombing of a shelter and trapping of its occupants in the debris. "You find people lying about in pools of blood, arms or legs off, or dead; some of them children.

"This rescue work goes on while more bombs are falling, so you have to dodge them while you work. The casualties are a terrible mess as they come in; you wouldn't recognize some of them as human beings. It was a gory mess; you have to see it to realize what a raid is like."

Other speakers included George Gowan, president of the Canadian Club, who welcomed the boys and referred to their record of service in the Old Land.

Inspector Arthur R. Bishop, civilian protection officer, pointed out that authorities here do not rely entirely on the use of sand to combat possible fires caused by incendiary bombs.

The King's Scouts were introduced by Major H. B. Hunter, district commissioner.

They arrived in the city yesterday afternoon by boat and were met here by Major Hunter, Freeman King (district secretary) and Lieut. Hew Paterson (president of the Victoria Boy Scouts' Association). After the Canadian Club dinner they were taken to Boy Scout headquarters, Johnson Street, where they met Scout leaders and senior Scouts of the Greater Victoria area. This morning they will visit scenic spots in the city and will leave on the afternoon boat for Vancouver.

Obituary

KING — Funeral services for Harry King took place yesterday afternoon in the Thomson Funeral Home. The hymn "The Sands of Time Are Sinking" was sung during the services. Rev. George Biddle officiated. Interment was made in Colwood Burial Park. The following acted as pallbearers: C. W. Savage, N. Ruell, A. Jones and T. S. Mills.

CURRAN—Mrs. Margaret Curran, aged forty-one, resident of Victoria for six months and formerly of Hamilton and Brantford, Ontario, died at Royal Jubilee Hospital yesterday morning. Born at Bellahill, Scotland, Mrs. Curran is survived by her widower, one daughter, Betty, and three sons, Leslie, Robert and Norman, all at home; also two brothers, in Detroit. Funeral services will be conducted from Sands' Mortuary, Ltd., at 2 o'clock Monday. Interment will be made in Royal Oak Burial Park.

MARTIN—The death occurred at the Royal Jubilee Hospital on Thursday of Mrs. Emily Rose Martin, aged seventy years, of Elk Lake. Mrs. Martin was born in London and had been a resident of this city for the last five years and for many years of Calgary. She is mourned by a niece in Calgary and two nieces, one nephew and two sisters in England. The remains are resting at McCall Brothers' Funeral Chapel and announcement of the funeral will be made later.

MACFARLANE—The strictly private funeral of Mrs. Esther Isabel Macfarlane will be held from Hayward's B.C. Funeral Chapel on Monday, Rev. J. L. W. McLean officiating. Interment will be made in the family plot in Royal Oak Burial Park.

SOMMERVILLE—Many sorrowing friends and relatives attended the funeral services for Victor Norman Sommerville yesterday afternoon in Sands Mortuary, Ltd. Rev. A. S. Lord conducted the services, during which the congregation sang the hymns "There's a Friend for Little Children" and "Lead, Kindly Light," and Mrs. S. M. Morton rendered the solo "When He Cometh to Take Up His Jewels." The following acted as pallbearers: Joe Eastick, Len Stone, John Wright and Allan Sommerville. Interment was made in Royal Oak Burial Park.

VANCE—Funeral of David Vance took place from Hayward's B.C. Funeral Chapel yesterday morning, Rev. Canon Bird officiating. Interment was made in Royal Oak Burial Park. The pallbearers were W. G. Couchman, A. Ross, John Williams and George E. Wilson.

MARTIN — Funeral of John Martin took place yesterday morning, Rt. Rev. Monsignor A. E. Burke singing Requiem Mass at St. Andrew's Cathedral. Burial was made at Ross Bay Cemetery. The pallbearers were M. J. Hasey, W. W. W. Baines, C. O'Leary and L. Malden. Hayward's B.C. Funeral Co. was in charge.

WHEN PAPER CAME

Paper was invented about 100 A.D. and soon came into common use as a cheap substitute for silk in scrolls.

FURS

• STORED
• REPAIRED
• RELINED
• REMODELED

Malleks

1212 DOUGLAS

RAY'S LTD.

All Specials Advertised in Friday Morning's Colonist Available All Day Saturday

Your Radio Is Good For A Long Time Yet

YOU can have new set performance at the small cost of reconditioning. Your radio service man can completely restore the satisfaction it gave when new. Don't trade the old set in . . . call the service man, NOW.

Westinghouse RADIO TUBES

A RADIO IS ONLY AS GOOD AS ITS TUBES

BROADLOOM LINOLEUM!

★ NO SEAMS ★

Yes, you may cover your floor with beautiful Linoleum—without seams!

9 feet wide. Cash price, per square yard $1.12½

12 feet wide. Cash price, per square yard $1.19

STANDARD FURNITURE CO.

DIRECT IMPORTERS 737 YATES ST.

WORKERS FIRST!

With hundreds of war workers, who are saving tires and gasoline, riding on our lines, our buses are crowded during rush hours. Give the workers a hand, and travel between 10 a.m. and 4 p.m. whenever you possibly can.

Vancouver Island Coach Lines Limited

The Daily Colonist

Established 1858

The Colonist Printing and Publishing Company Limited Liability

J. L. Tait, Managing Director

Subscription Rates by City Carrier:

Yearly $12.00
Monthly 1.00

All subscriptions payable in advance. Mail subscribers are requested to make all remittances direct to The Daily Colonist.

Subscribers in ordering change of address should be particular to give both old and new addresses.

Subscription Rates by Mail:

To Canada, British Empire, United States and Mexico:

Yearly $6.00
Half-Yearly 3.00
Quarterly 1.50

To All Other Countries:

Yearly $18.00
Monthly 1.50

Saturday, April 25, 1942

STRATEGY OF ATTACK

The New York Times has been pointing out what it considers should be the strategy employed to defeat the Axis Powers. It believes that the maximum damage can be done to the enemy, "by trying to unbalance and unsynchronize his war production." In building up an argument to show what is meant it expresses the belief that the Nazis in the Summer and Autumn of 1940 missed their possible chance of rendering Great Britain impotent "by striking both at the wrong objectives and at too many kinds of objectives." That newspaper assumes that the British are now showing better judgment in their bombing of Germany. That, of course, is the case, as the British have always concentrated on military objectives.

"If, by random or balanced bombing," says The Times, "we destroy 10 per cent of Germany's air production, 10 per cent of its tank production, 10 per cent of its shipping, and so on, then we have reduced Germany's striking strength by only 10 per cent. But if we concentrate on some single weak but vital point, such as Germany's gasoline stores and its sources of synthetic gasoline production, or on its railway transport system, then we may neutralize or render impotent nearly all the rest of its production without even striking it."

Superficially the foregoing argument is excellent, but the point is what sort of a campaign would have to be devised, for instance, to destroy Germany's gasoline stores since there cannot be knowledge of where they all are? It is possible that only some of her factories for the production of synthetic gasoline are known. Then, her railway transport system is widespread, and the experience of this war has shown that repairs can be effected with little loss of time. In this respect, to do what The Times suggests might well require an air force of even greater striking strength than can be envisaged in five years' time. The Times, too, believes that the same policy as it advocates to dislocate or destroy the German war machine should be employed against Japan, where, it says, "the vital point to concentrate upon might be merchant shipping; for without her merchant shipping Japan would become powerless either for offence or defence."

In the case of Japan, before her merchant shipping can be destroyed, it will be necessary to secure naval mastery in the Pacific, something which Japan herself has for the time being. At present Japanese merchant tonnage is well protected both by air and from the sea, and the primary blows, when offensive war is directed against this enemy, must be to destroy both her air and sea power, in which events her merchant tonnage would be at the mercy of the United Nations, and Japan could not hold the territories that she has occupied. There is, in fact, a different plan of campaign necessary against Japan to that which will bring Germany to her knees. The point in common between the two strategies is that ships enter so largely into each. A great increase in merchant tonnage is needed by the United Nations to transport troops and supplies over so many and such lengthy waterways and considerable increases in naval construction are essential to overcome Japan's sea power.

Air power alone, however concentrated on any particular object, such as The New York Times suggests, will not win the war. As well, the task of destroying Japan's merchant marine is wholly unlikely to be possible until the United Nations are able to establish naval superiority in the Pacific Ocean. So far as Germany is concerned most strategists are agreed that her final defeat must come on land, and in this respect Russia is giving indications of the method. In latter day warfare sea and air power are the auxiliaries of military strength. In the last resort it is the mechanized forces on land that will determine the issue, that is if it is to be determined in any final fashion.

NO "COST PLUS" IN SHIPBUILDING

There is a wholly erroneous opinion abroad that the shipbuilding programme being conducted by the Government, both for its own account and on behalf of Great Britain, is on the "cost plus" basis. Nothing could be farther from the truth. Wartime Merchant Shipping Limited has issued a statement which should dispel any belief that undue profits are being made through the construction of merchant shipping to meet wartime emergencies. That organization lets the contracts and it is a non-profit-making company owned by the Government. It has been insured that no executive of Wartime Merchant Shipping Limited has any financial interest in any shipyard in the country. Each contract for the building of ships is placed at a fixed amount. In any case where a contracting firm "engages in costly or uneconomical practices the resulting extra expense must be borne by the contractor. There is no cost-plus contract in the entire programme."

It is pointed out that where wage increases are ordered by the Federal Government due allowance is made to the contractor, and this applies, too, where there are cost-of-living bonuses. The statement says that "there is every inducement for the contractor to speed construction of ships or auxiliary equipment. If more time or labor is required than he has estimated, the contractor is 'out of pocket' to that extent and there is no provision for him to recover it." Contracts have been so drawn that there should be no large operating profits earned. If, by chance, the earnings should be large, the heavy excess profit tax now levied by the Canadian Government would claim up to 85 per cent of this profit. Canada's growing war costs make it clear that earnings must be taxed very drastically wherever they exist. On the other hand if the contractor should experience a loss, he must bear it without assistance.

There is another aspect of merchant shipbuilding which is not drawn attention to by Wartime Merchant Shipping Limited, and that is that a considerable percentage of the workers engaged are inexperienced and have to be trained in their task. The demand for men for this industry has been great both on the Pacific Coast and at the St. Lawrence yards. Men from many walks of life have seen in the industry the chance to better themselves financially. With such inexperienced men the contractors are necessarily handicapped because work is proportionately delayed. That is a condition which reduces profits for it is hardly likely that it is taken into consideration in the letting of contracts. As is, as well, perhaps the greatest of all handicaps in the carrying out of the work in a speedy fashion. As time goes on the men who have flocked to the shipyards without any previous knowledge of construction will become efficient and there should be an acceleration in the turning out of vessels. It is comparatively slow work at present, and for that reason, as well as because of those quoted by Wartime Merchant Shipping Limited, it can readily be seen that whatever profits there are for the contractors are kept within limits.

AN AFFIRMATIVE VOTE

There is a certain subtlety in Mr. Mackenzie King's mental processes, a subtlety that might arouse the admiration of those learned controversialists who darken counsel by their hair-splitting skill in the casuistry that has been called "the dialectics of conscience." Mr. King's elaborate defence of his course in insisting upon a general plebiscite at the present juncture exhibits in characteristic fashion the elusive quality of his reasoning. Some of his admirers are favorably impressed also by the political acuteness that mingles so happily and opportunely with his deft handling of the principles of ethics. They admire his expertness in turning his very mistakes to his own political advantage.

When the inexorable logic of events at last persuaded Mr. King that his non-conscription pledge was a lamentable blunder he could easily have proceeded in a constitutional manner by placing the matter before Parliament for its decision. He had other views, however. It would be more spectacular, he thought, to ignore Parliament, arrange for a plebiscite and ask the citizens of Canada for a decision in the matter. It would convince so many people of Mr. King's rigid adherence to his political promises. After all, a plebiscite should not cost the country more than a paltry million and a half. Mr. King knew very well that his plebiscite would be objected to as unconstitutional procedure, but he would have his reply ready. He would say that this is merely a plebiscite, not a referendum.

The statement that this is not a referendum deceives nobody. Does anyone seriously believe that the answer to the question submitted to the people will not be regarded as a decision and a mandate which will bear directly on Government policy and conduct? It is idle and absurd to suggest that the voting will have no effect upon the future course of the Government. Its effect will be mandatory. Otherwise, the whole procedure would be meaningless.

Mr. King knows very well that the result of the voting will turn out to his satisfaction, and that an overwhelming majority will vote in the affirmative. His mind was, and is, quite at rest as far as the Conservative voters are concerned. He counted on them, knowing that their tradition has ever been to place country before party. They are constitutionalists and will refuse to regard this referendum as a precedent, but they are determined to prosecute this war to the utmost. For this reason they will go to the polls and tell Mr. King by their votes to hold himself free from pledges that never should have been made.

WEATHER FORECASTING

Sometimes it seems as if man's knowledge of the science of meteorology is limping ahead with slow steps. It is not because of any ability there is to forecast what the weather will be that the publication of meteorological reports is banned in wartime. It is so as not to let the enemy know what the weather actually is at a given time. This month of April, year after year, seems to give the lie to whatever accuracy there may be in forecasting weather, and to give the lie as well to barometric readings. The claim has been made that the weather can be forecast for forty-eight hours ahead with about 80 per cent accuracy; that it can be forecast for seventy-two hours ahead with approximately 75 per cent accuracy. That is doubtful, as doubtful as the weather itself turns out to be from time to time. There are factors in the situation which still seem to elude meteorologists in their reckonings, and there is some question whether anything is gained by suppressing weather reports in time of war, for nowadays what is known in any science by one nation is known as well to most, if not all the others.

Man's knowledge of the weather is still less than that of the birds and the animal kingdom, and the latter knowledge is expressed in the simplest of actions. A writer in The Ottawa Journal says it is a kind Providence that instills into the brain of the homing pigeon the sense of direction "that enables it to fly home over hundreds of miles of unfamiliar territory." It tells, "the young female wolf, carrying her first litter, when it is time to prepare her lair under the shelter of a rock." It prompts "the night hawk or the golden plover to fly 7,000 miles from Alaska to the Argentine at the first approach of Winter." The squirrel knows when a heavy Winter is approaching and builds up his store of food, and the groundhog, too, put on his extra fat to fortify him in a prolonged sleep. "Even," says the writer quoted, "the lowly cricket is a splendid thermometer, for on a hot night he will chirp three times a second, on a cool night only once, and when the temperature falls to 42 degrees he will stop entirely."

In commenting the writer says: "Certainly if this scribe had to choose now, in the matter of long-distance weather forecasting, between the children of the wild and the meteorologist, he is compelled to choose the former until such time as science in its inevitable progress reaches another stage."

CENTENARIAN OPTIMIST

An amusing story reaches me of a War Savings meeting in a village at which the local centenarian was persuaded to come on to the platform and address the audience. His speech ran as follows:

"I am an old man of 106. I be the oldest inhabitant. I've got a tricycle and I can ride 'un as well. My young brother of 96 can't ride a tricycle but I can. I ride 'un every Saturday morning down to postoffice and get a Savings Certificate. It costs me fifteen shillings, but that don't matter, because in ten years' time it will be worth more than that."—Birmingham Post.

They that can give up essential liberty to obtain a little temporary safety deserve neither liberty nor safety.—Benjamin Franklin.

Note and Comment

By SANDHAM GRAVES

A man only starts to ask others for advice when he begins to doubt his own.

* * *

One of the finest reasons for doing a thing is that it has never been attempted.

* * *

The garden that has to be planned on paper seldom knows any other soil.

* * *

You should never ask a woman for her reasons; only for her wish or her will.

* * *

No one knows what is passing through the mind of a child, unless it be the fairies.

* * *

In one sense everyone makes his own prospectus, with or without colored spectacles.

* * *

A dog's intuition is better than some people's considered opinions.

* * *

Beware of the individual no dog will accept at face value.

* * *

Looking into his shaving mirror once a day, every man ought to think to himself that there but for the grace of God goes a bigot.

* * *

At twilight everyone ought to spare a minute to watch the rim of the earth roll away from the sun.

* * *

It is then, for a moment, that one may watch the second hand of a universe in motion.

* * *

It is nice to belong to a universe; it gives one a spacious, balloon-like feeling.

* * *

Alas, it reduces Schlickigrubers' to the correct perspective in the long corridor of Time.

* * *

One doubts if Arabs ever have dyspepsia; the poor have dates, and the rich have food-tasters.

* * *

After you have read the classics, turn to Chesterfield's "Donkey" again for the real power of words.

* * *

Two hundred years ago no one could draw the west coast of North America.

* * *

Two hundred years later, no one has been able to describe it adequately.

* * *

Canada should offer ten prizes annually for the best paintings of the fjords of British Columbia.

* * *

The paintings should be hung in hospitals, where weary mortals could look at the best work of God.

* * *

There should be included, of course, the Olympic Range, as seen from Beacon Hill.

* * *

Properly done, such a painting would cure the most chronic dyspepsia of the eldest Arab food-taster.

* * *

Blame me, it is twilight, and I want to watch the universe tick.

Sunrise and Sunset

APRIL

Times of Sunrise and Sunset (Pacific Standard time), at Victoria, B.C., for the month of April, 1942:

Date	Sunrise	Sunset	Date	Sunrise	Sunset
1	5:53	18:43	16	5:23	19:06
2	5:51	18:45	17	5:20	19:07
3	5:49	18:46	18	5:19	19:09
4	5:47	18:48	19	5:17	19:10
5	5:45	18:50	20	5:15	19:11
6	5:43	18:51	21	5:13	19:13
7	5:41	18:52	22	5:11	19:14
8	5:39	18:54	23	5:09	19:16
9	5:37	18:56	24	5:07	19:17
10	5:35	18:57	25	5:05	19:19
11	5:33	18:58	26	5:03	19:20
12	5:36	19:00	27	5:02	19:22
13	5:28	19:01	28	5:00	19:23
14	5:26	19:02	29	4:59	19:25
15	5:24	19:04	30	4:57	19:26

Meteorological Office, Gonzales Heights, Victoria, B.C.

Tides at Victoria

APRIL

Time of tides (Pacific Standard time), at Victoria, B.C., for the month of April, 1942:

Date	H.M. (Time	Ft. H't	H.M. (Time	Ft. H't	H.M. (Time	Ft. H't	H.M. (Time	Ft. H't
1	2:40	7.0	8:56	4.0	14:49	7.3	21:05	4.1
2	3:19	8.0	9:40	3.2	15:46	7.4	21:44	4.7
3	3:41	8.1	10:26	2.5	16:50	7.3	22:28	5.4
4	4:15	8.2	11:16	2.1	18:01	7.1	23:10	6.0
5	4:50	8.2	....	....	12:06	1.9	20:54	7.1
6	0:01	6.5	5:25	8.1	13:01	1.8	21:31	7.4
7	0:55	7.0	5:58	8.0	14:01	1.9	22:27	7.6
8	2:11	7.2	6:00	7.6	15:01	2.0	....	....
9	0:22	7.7	3:51	7.1	8:06	7.4	16:06	2.5
10	1:05	7.8	5:29	6.7	9:57	7.0	17:07	3.9
11	1:17	7.8	6:26	6.9	11:19	6.9	18:04	5.4
12	1:13	7.6	7:10	5.3	12:29	6.8	18:54	6.8
13	1:27	7.7	7:48	4.5	13:21	6.9	19:40	8.2
14	1:51	7.9	8:27	3.9	14:29	6.9	20:21	4.8
15	2:16	7.8	9:03	3.3	15:23	6.9	20:59	5.4
16	2:42	7.8	9:41	2.9	16:24	6.9	21:35	5.8
17	3:05	8.0	10:19	2.6	18:50	6.9	22:11	6.4
18	3:25	7.9	10:59	2.5	20:16	6.9	22:47	6.7
19	3:39	7.7	11:42	2.4	21:21	7.3	23:22	7.0
20	3:36	7.6	....	....	12:28	2.5	22:17	7.5
21	0:03	7.4	3:15	7.8	13:07	2.6	23:02	7.8
22	0:51	7.5	2:46	7.6	13:52	2.7	23:35	7.8
23	....	....	....	....	14:42	2.8	23:55	7.8
24	....	....	....	....	....	....	15:34	3.2
25	0:06	7.6	7:34	6.6	8:20	6.5	16:31	3.8
26	0:17	7.6	6:30	6.0	10:40	6.4	17:27	3.9
27	0:30	7.7	6:34	5.1	12:02	6.5	18:20	4.3
28	0:50	8.0	7:24	4.3	13:06	6.8	19:05	4.8
29	1:18	8.1	8:01	3.3	14:02	7.0	19:49	5.0
30	1:44	8.4	8:40	2.4	15:01	7.2	20:23	5.0

The time used is Pacific Standard for the 120th Meridian west. It is counted from 0 to 24 hours, from midnight to midnight. The figures for height serve to distinguish high water from low water. Where blanks occur in the table, the tide rises or falls continuously during two successive tidal periods without turning.

To find the depth of water on the sill at the Esquimalt Drydock at any tide, add 30 feet to the height of high water as above given.

Kangaroos can jump a fence eleven feet high.

FIFTY YEARS AGO TODAY

(From The Daily Colonist of April 25, 1892)

Not Yet Awarded—The contract for the new Adelphi building at the corner of Government and Yates Streets has not yet been let, although the award is looked for daily.

For the New Steamer—One of the large boilers for the new E. & N. steamer was yesterday transferred from the Albion Works shops to Spratt's Wharf, from where they will be lifted by the large shears and placed in the steamer when launched.

The Uniform Ordered—The formation of a uniform rank of the Royal Templars of Temperance, recently taken in hand by Mr. Sutherland, has advanced so far that uniforms have been ordered, and a few weeks will see the institution of the military-looking division of temperance workers.

The Major Still With Us—The veteran prospector, Major Downie, arrived in the city yesterday from Whatcum, having recovered from a severe illness. He is one of the few men who has had the pleasure of reading his own obituary, he having been reported dead. The major is gathering early mining incidents for a book on pioneer mining on the Pacific Coast.

Letters to the Editor

No letter to the Editor will be inserted except over the proper signature and address of the writer. This rule admits of no exception. No letter should exceed 500 words in length.

THE PLEBISCITE

Sir,—In your issue of April 17 you throw out a challenge with the pontifical pronouncement that "it is impossible to understand the method of reasoning of those that say they will not vote on the plebiscite of April 27." To me that is as funny as a plebiscite. Involuntarily my pen has picked up the gage. I appear for the silent and the damned, who have no politics and no rights, save of marking a ballot. I do the impossible. I understand.

To your feeble-minded, the marking of a ballot is a serious matter. They do not like to have their "intelligence" insulted. You harbor the delusion that "conscription for overseas service" is an issue. Kindly bear in mind that the submission is as to "releasing the Government from any obligation arising out of any past commitments respecting the methods of raising men for military service." What does that mean?

The infamous "conscription" election of 1917 was a cheap and stupid political trick. The members of the Commons constitute a body in which, in the final analysis, is vested the supreme governing power. With it go heavy responsibilities, including the duty of insuring the safety and future of the nation. Our Federal Parliament has always possessed the power of conscripting and of using its armed forces where needed. The 1917 election made no extension in the basic power.

A "plebiscite" is opposed, in principle, to British institutions. One "clever" Parliament adopted the referendum in the Scott Act, to evade responsibility and we know referendums on local option and money by-laws. But such voting is under express statutes on binding issues. Here our Premier repudiates validity and there is no statutory sanction.

You suggest voting "yes" to ease the conscience of our Premier and to prevent other nations from misconstruing the abstention.

As regards the first, may it be mentioned that, while we have a Liberal Government, with no comprehensible opposition, the Liberal leader is not an irremovable chief of state. Theoretically, the members have the power to change the administration and are under a sacred duty to do so if necessary.

It is true that both the Premier and the leader of the "National Government" party sought to woo Quebec with promises that there would be no conscription. But, where I voted, all candidates except the disciples of Gandhi shouted in our ears that a strong government, unhampered by political strings, was necessary for the vigorous prosecution of the war. Did you, Mr. Editor, vote against conscription? Was any part of Canada swayed by any such promise—excepting Quebec? I think not.

And the days of "appeasement" were thought to be gone forever!

If Quebec insists that the Premier keep his promise, may our Parliament shirk its duty? Will our members, who can ascertain the uncensored facts, let freedom perish because Quebec takes the part of Vichy? The only vote that can soothe our Premier is an affirmative vote from Quebec. Then let Quebec do the voting. Perhaps South York should turn out too.

As regards your second suggestion—can any one seriously contend that other nations take seriously a people that fiddles with plebiscites when a shower of fire bombs is impending? H. M. HANNESSON.

R.R. No. 1, Duncan, B.C., April 21, 1942.

TRUST THE PEOPLE

Sir,—Our fight is for democracy, democracy in its fullest extent and purpose. Every Canadian should get out and vote, and vote "Yes," on April 27. But we Canadians have also a right to assert our manhood as a full-grown democracy. This vote should have been a vote not merely to give our Government freedom to express its own will in this crisis but a vote in which the sovereignty of the people expressed its own mind and will.

This is a people's war, and now that we are being committed by our Government to foot a tremendous bill, in wartime, for this vote, the people themselves should have been given the power to decide. This would have been in Canada a still further development of democratic responsibility, and the people would have gone to the polls with an increased dignity and sobering sense of their responsibility.

It is an offence to the intelligence of Canada to have the Government treat us like minors who couldn't be trusted with a decision. Instead of that we are asked to trust our Government whom we are required by this vote to deliver from embarrassment, and to go to the polls, all of us, like good Sunday school children to drop our little answers in the box. That is not the way to develop democracy, but rather bureaucracy.

During the last war, though Australia had done exceptionally well on the voluntary basis, the matter of conscription was twice placed before the people there by the Hughes Labor Government in a referendum. It was rejected each time, but the people had the right, power and responsibility of the decision.

In recent days in Britain, the will of the people was brought to bear so directly and with such pressure upon the Government that, even though that Government was led by a powerful and popular Prime Minister, the Cabinet had to be overhauled and changes made in keeping with the people's declared mind and will. In fact, it was the mind and will of the people which forced out the old appeasement Government and brought a vigorous, dynamic leadership into the conduct of the nation's affairs. We have no such democratic development here in Canada—nor in the United States. We have yet a long way to go in the education of democracy.

Doubtless the electorate of this continent is not as homogeneous as that of Britain, where a numerous people live together in a limited space. We are not so intimately wedded as peoples to the land of our fathers. It has not yet become a homeland with such strong historic roots and bonds. We have yet to grow the thews, the toughness of fibre, the pride of place and tradition which nurture the united, unconquerable will. But this stupendous world struggle is a vast workshop, an arsenal for our democratic souls, in which the great mother democracy is still pre-eminently and resolutely showing us the way.

A. O. PATERSON.

R.R. 4, Victoria, B.C., April 23, 1942

POLITICAL MANOEUVRING

Sir,—Is it possible to conceive of anything which could reduce us to a lower depth of national degradation than the forthcoming plebiscite?

If those responsible for this deplorable impasse will answer the following questions, we may be able to sort the wheat from the chaff.

Why did the Liberals and Conservatives advocate and vote for no conscription? What has transpired since to cause them to alter their opinion that they did not already know beforehand? What guarantee have we that they will not again alter their opinion? Why is a plebiscite necessary when we already have the machinery to impose conscription? Is all this political manoeuvring being indulged in to appease any one particular section of Canada, and, if so, why? What has happened in this war that did not happen during the First Great War, to cause the two major political parties to advocate and vote for no conscription, when we were again actually at war with the same evil forces which sought to overcome us during the First Great War, and then after attaining power the Liberal Government asked to be relieved of its "sacred" obligation?

Are the parched and bayonetted prisoners of Hongkong expected to derive moral sustenance from the indefiniteness of this unholy plebiscite? W. E. G. CRISFORD.

"Rosecrest," 2845 The Rise, Victoria, B.C., April 23, 1942.

WHY NO CHEERS

Sir,—Watching a contingent of men leaving here for military duties, the only bright spot was the band. Victoria is overfull of clubs. Surely some of these energetic people could give all these boys as they depart for overseas a cheering send-off. No cheers, no shouts, just a dull looking on! An American next me (with his flag ready to wave) had a few remarks to make. Other cities have rousing send-offs and welcomes. The hospitality groups here do good work; but it is about the most apathetic place in the world for cheering. Some air force men have just returned from the States, and told me the welcome and fuss was such they hadn't a spare moment. The same in Britain—the great welcome to overseas men, and they know how to cheer. We'll find our voices when the boys come home!

M. H. CRISFORD.

2845 The Rise, Victoria, B.C., April 21, 1942.

FLAME CONTROL CHEMICALS

Sir,—At the outbreak of the war, flame control chemicals were obtainable. By the use of such, everything that burns can be treated to withstand the heat up to 3,400 degrees F., and further degrees. All materials so fire-proofed will not spread fire.

The Canadian air force, navy and army, etc., were made fully aware of this chemical of German origin.

A. J. A. BELL.

1294 Pike Street, Victoria, B.C., April 22, 1942.

THE FUEL SITUATION

Sir,—While your correspondent, W. B. Caird, chairman of Victoria District Council, C.C.F., suggests that a child of average intelligence should understand what is the matter with the fuel situation here, he does not seem to apply even that much reasoning to subsequent remarks in his letter.

After pointing out that the country is full of wood, he goes into some imagined abuses of the situation taken advantage of by dealers to the discomfort of the wood-burning public. With regard to the amount of wood in the country, we grant that there are lots of trees; most of those suitable for cutting into wood that the householder will buy, are in private parks or in the hands of those who will not sell them. Cut any of the balsam, hemlock, second-growth fir, or cedar of those that are available, into wood and try to sell it! A good lecture from the prospective customer at the time, if he knows what you are offering him, or a worse one later if he doesn't and tries to burn it as he would ordinary wood, with the probability that you will have to go and pick it up, are among the interesting possibilities.

As for prices: All recognized dealers charge no more than they did during the basic period of last September - October, under severe penalties if they do. Doubtless many of the door-to-door merchants will be able to take advantage of the scarcity and get higher prices for wood delivered on the spot, and in many cases describe what they have as of a grade higher than it actually is, and thus benefit through the ignorance of the customer. In the matter of delivery, even though the money has been paid in advance, when there are hundreds of others who have ordered ahead, many of them also paying in advance, nothing can be done but send the fuel out as it becomes available, in the order in which orders have been placed. (I can see the chagrin with which Mr. Caird would welcome others going into a fuel dealer and through a story of discomfort and cold, getting their order filled ahead of his if he had been waiting about two months for it).

Possibly he has a scheme for relieving the situation through his mention of planning the industry on a co-operative basis. I am sure all in the business would welcome his methods with regard to the following:

1. Get enough greater production from sawmills to take care of fuel requirements for the additional householders now using wood.

2. Find available timber within a distance of Victoria which could be bought for that purpose.

3. Get men who formerly did the hardest kind of work, falling, bucking, and splitting wood at a recompense of possibly $2.50 to $3 per day, and are now employed in shipyards, etc., at far easier work and at two and three times anything they ever made at the other job, to go back out and cut wood.

4. Demonstrate a method whereby any dealer could cope with the above difficulties and stay in business for any other reason than love for his fellow man.

J. F. CAMERON.

1304 Broad Street, Victoria, B.C., April 22, 1942.

A.R.P. Activities

District 3-E.—The next meeting of District 3-E, Burnside, will be held in the Burnside School assembly hall on Monday next at 8 p.m., when a talk on "Fire Fighting, With Special Reference to Incendiary Bombs" will be given by a member of the Victoria fire department. All wardens are expected to attend and the meeting is open to all residents in the district.

District 3C, James Bay—At the regular meeting of District 3C A.R.P. wardens last Tuesday, K. Oldfield was unanimously elected district warden to succeed F. W. Freeman, who had recently resigned. The appointment was confirmed by Inspector A. H. Bishop. It was particularly requested that every warden make a point of attending the meeting Tuesday next at South Park School, as business of a vital nature would be discussed.

TO GET ALLOWANCES

LONDON, April 24 (CP).—The Colonial Office has announced that dependents of all those who assisted in the defence of Malaya will be paid allowances similar to payments granted dependents of members of the regular armed forces, the British Broadcasting Corporation reported.

A.R.P. SANDBAGS
Of Special Heavy Kraft Paper. Ideal for inside use. Meets with your A.R.P. requirements. GET YOURS TODAY! Only, each 2c
THE "WAREHOUSE"
1850 DOUGLAS STREET 1110 GOVERNMENT STREET

HEAVY HAULING
PACKING
STORAGE
MOVING
AND CARTAGE
Estd. 1890—Phone G 1194
HEANEY'S

DIGGONIZE
FOR HAPPY
SURPRIZE
You'll be amazed at what Diggons can do for office efficiency.
TODAY'S DIGGONISM
The talk of the town often leaves one speechless.
DIGGONS
PRINTERS
BOOKSELLERS STATIONERS

The Observation Car

By G.B.

Extracts from this week's mail: A Provincial Government stenographer, "Those of us who are single without dependents will receive no cost-of-living bonus. Can't you do something for us?" . . . A visitor from Salt Spring Island, "Many islanders were genuinely sorry to see the Japanese depart. I cannot understand their mentality." . . . A businessman from Ottawa, "I do not believe the Japanese will send an invasion force to the Pacific Coast, but there is a strong possibility of nuisance raids and submarine attacks. Before the war is over a benevolent form of dictatorship will be set up in Canada with Hon. J. L. Ralston as leader. I predict the Federal Government will take over all shipyards and operate them twenty-four hours per day, despite union opposition." . . . One of our relatives, "Why don't you give us something interesting to read instead of always criticizing?" . . . We were glad to read that some Victoria High School students will be released early to aid farmers, but how many of them are interested in tilling the soil? Modern education leads students to believe they will be able to step into jobs with good pay and easy hours. . . . There has been considerable controversy about the name "Jeep" for an army scout car. According to Willys-Overland Motors, Inc., Toledo, Ohio, the proper name is "Jeep." The same company developed the useful vehicle. . . . Chloropicrin, tear gas, is now being used at Nisqually, Wash., to kill weed seeds, root rot and harmful fungi that interfere with growth of seedling conifers. . . . A genius is defined as a man who can do almost anything except make a living.

BOY SCOUT NEWS

BURNSIDE CUB PACK

The group committee of the Burnside Cub Pack met at the home of Mrs. A. L. Stevenson, 3107 Washington Avenue, presided over by Mr. R. Birtwhistle. Cub Leader Jean Parker gave an interesting report of the Cub hike to Ten Mile Point on Good Friday. The next committee meeting will be held at the home of Mrs. K. Collard, 52 San Sebastion Court, Gorge Road, on May 19.

NEWS FOR JAPANESE

MELBOURNE, April 24 (CP).—Japan's soldiers with radio equipment now can hear the latest war news from Australia in their own language. The Department of Information has introduced a daily news service broadcast to the Japanese, directed particularly to invasion forces in the Southwest Pacific.

PLENTY OF OTHERS

"Give me an example of an indirect tax."

"The dog tax."

"Why do you say that's an indirect tax?"

"Well, the dog doesn't pay it."

According to Culbertson

The average player simply cannot resist a singleton in the dummy. His first step is to ruff out a loser, thereby getting "something for nothing." Then he looks about for new worlds to conquer, often failing to realize that the ruff has cost him the contract. Today's hand is a typical example.

West, dealer.
Rubber bridge.
North-South vulnerable

NORTH
♠ 9 4
♥ 4
♦ 9 8 5 4 2
♣ K Q J 5 2

WEST
♠ K 8 7
♥ 6 5 3
♦ A 7
♣ 10 9 7 6 3

EAST
♠ J 10
♥ K J 9 8 7
♦ K Q J 10 3
♣ 8

SOUTH
♠ A Q 6 5 3 2
♥ A Q 10 2
♦ 6
♣ A 4

The bidding:

West	North	East	South
Pass	Pass	1 ♥	Double
Pass	2 ♣	2 ♦	2 ♠
Pass	3 ♣	Pass	3 ♠
Pass	4 ♠	(final bid)	

North's raise to game in spades was a very fine bid. The fact that South could afford to mention the spade suit for the first time at the level of two, marked him with at least a five card suit. The rebid of three spades assured North that his partner had either a six card suit or a very strong five carder. North felt that his strong clubs and singleton heart should provide enough tricks to give South a reasonable play for game.

West led the ace of diamonds and continued the suit, South ruffing. Without a moment's hesitation, South now cashed the heart ace and ruffed a heart in dummy.

He re-entered his hand with the club ace to ruff another heart. Then he began on dummy's clubs, hoping to discard his last heart. But East ruffed the king of clubs and cashed the king of hearts. After that, West could not be prevented from winning two trump tricks, so South was set two tricks.

The contract could have been made without much trouble if South hadn't been so anxious to ruff out the hearts. The heart king was marked in the East hand, so South could be sure of two heart tricks. Four clubs and four trumps were needed for the contract and could have been easily and safely won.

On ruffing the second round of diamonds South should have laid down the ace of spades and led a low spade. A club return could be taken by the ace, and another trump led. Then dummy could be entered with a club, two hearts discarded on dummy's high clubs, and the heart finesse taken. Only a very bad trump break could defeat such a line of play, and in that case, no other play would be likely to succeed.

ENDS TODAY
AT 12:55, 3:34, 6:14, 9:00
Rowdy Fun and Fireworks when THESE TWO MEET!
Spencer Katharine
TRACY-HEPBURN
WOMAN OF THE YEAR
PLUS—MARCH OF TIME
"THE ARGENTINE QUESTION"
"JUNGLE JAUNT" - NEWS
Starts MONDAY—The Story of Benjamin Blake
TYRONE POWER IN
SON of FURY
Capitol
With GENE TIERNEY
TODAY and MONDAY at 12:45, 3:30, 6:15, 9:00
MILLIONS HAVE READ IT!
...as a Book-Of-The Month selection...as a Readers' Digest story...as a McCall Magazine serial.
MARVIN MYLES
Is the Kind of a Girl Men Can't Forget
"H. M. PULHAM ESQ."
STARRING
HEDY LAMARR
ROBERT YOUNG
RUTH HUSSEY
And
"THE HUNGRY WOLF"
Colored Cartoon
PERILS OF THE JUNGLE
Blood-Curdling Adventures in the Belgian Congo.
DOMINION
A FAMOUS PLAYERS THEATRE
ENDS TODAY
49TH Parallel
With LAURENCE OLIVIER
LESLIE HOWARD
RAYMOND MASSEY
AT 1:03, 3:42, 6:21, 9:00
EXTRA
KOLORED KARTOON KARNIVAL
"PLUTO JR."
"MICKEY'S BIRTHDAY"
"WABBITT TROUBLE"
ATLAS

AT BOTH THEATRES
Plaza Oak Bay
ENTIRELY CANADIAN OWNED & OPERATED
STARTS MONDAY
The mystery and thrills of INDIA
Alexander Korda presents
RUDYARD KIPLING'S JUNGLE BOOK
IN TECHNICOLOR
SABU
It's Out of this World!
THE ONE PICTURE YOU MUST SEE!
ENDS TODAY
CHARLIE CHAPLIN in "THE GOLD RUSH"
PLAZA 12-1 20c - 1-5 25c - 5 On 40c | Tax Included
OAK BAY 1-5 25c - 5 On 40c | Continuous Today

ENDS TODAY!
Remember Sinister Laurence Olivier? This Surpasses "Wuthering Heights"!
MERLE OBERON
ALAN MARSHAL
"LYDIA"
Toe-Tickling Army Musical!
FRED ASTAIRE
RITA HAYWORTH
"YOU'LL NEVER GET RICH"
MONDAY! YORK
35c 1-2 Bal. Eves. 20c 5-5 Except Sat. 25c Tax Included!
BEAUTIFUL STRAUSS MUSIC!
Brought Back By Insistent Public Demand!
POSITIVELY LAST CHANCE!
GORGEOUS MUSICAL ROMANCE IN OLD VIENNA
"The Great Waltz"
MILIZA KORJUS
LUISE RANIER
FERNAND GRAVET
FOR FUN!
Bright, Witty British Comedy!
SCHOOL FOR HUSBANDS
A Sassy Comedy for wives...
REX HARRISON
"STORK IN A TEA CUP" "CITADEL"
JUNE CLYDE RONNEY BRENT
DIANA CHURCHILL

CADET
ESQUIMALT ROAD
LAST TIMES TODAY
Wherever People Thrill to Spell-Binding, Heart-Wrenching Drama, This Picture Will Be Called GREAT
"HOLD BACK THE DAWN"
Charles Boyer - Olivia De Havilland - Paulette Goddard
Plus "THE BRIDE WORE CRUTCHES"—Lynne Roberts, Ted North
Starts at 5:30 P.M. Mat. Sat. at 2 P.M.—Not Continuous. 30c Including Taxes

RIO
LAST TIMES TODAY
PAT O'BRIEN - CONSTANCE BENNETT
in
"SUBMARINE ZONE"
PLUS
"THE DUDE COWBOY"
WITH TIM HOLT
SERIAL—EXCEPT SATURDAY NIGHTS
"THE FIGHTING DEVIL DOGS"

DOCTOR IS CHARGED

MONTREAL, April 24 (CP).—Dr. A. Maxwell Lightstone, fifty-six-year-old Montreal physician, will stand trial on a murder charge at the next session of the Court of King's Bench, Judge F. T. Enright ordered today when the doctor appeared for voluntary statement. Dr. Lightstone was arraigned on the murder charge following the death of Rita Pallet, twenty-one, who died in hospital on April 7.

Blooms Form Blaze Of Colorful Beauty As Exhibition Opens

Net Proceeds of Victoria Horticultural Society's Spring Flower Show Will Go to Assist Patients of Children's Hospital in London

BLOOMS at the peak of their seasonal beauty, shown singly and in massed displays, glowed from every corner of the Crystal Garden's lower ballroom as the Victoria Horticultural Society opened its annual Spring flower show there yesterday.

The exhibit will close at 9 o'clock tonight with an auction of the flowers on display, and its net proceeds will be sent to the Great Ormond Street Children's Hospital, London, for the benefit of crippled children who are now receiving treatment in the institution.

Notable among the non-competitive displays is the entry of Lakeview Gardens, which consists of alpine, dwarf and potted plants of all kinds. Also entered in a non-competitive class is Mrs. J. A. Hibberson's exhibit, made up principally of primulas and auriculas.

NURSERY EXHIBIT

Layritz Nurseries, Ltd., has on exhibition a general selection of flowering trees and shrubs which stretches completely across the staging of the ballroom.

Considering the season, daffodils and tulips are extremely well represented in the competitive classes, and there are fine displays of wallflowers, including the rare double variety. Varieties of primroses, double primulas and early-flowering iris.

Decorative displays are not as numerous as in other years, exhibitors in the present show having concentrated upon individual varieties.

A feature of this year's show is an educational exhibit entered by the Victoria city parks department and includes flowering cherries, flowering crab apples and many of the best varieties of wallflowers. Next to this display stands one entered by the Victoria Women's Institute, which offers garden lovers the unusual spectacle of a native arbutus in full flower.

SHOW MANY VARIETIES

The Women's Institute entry is notable also for its showings of the large double ranunculus, the japonica or flowering quince, tulips, daisies, flowering almond, flowering crab apple and primulas.

An exhibit entered by members of the Victoria Horticultural Society includes tulips, daffodils, bleeding heart, anemones and iris.

Mrs. Fred Robertson's floral picture, made up of a miniature rock garden set in a gilded frame against a black background and indirectly lighted from above, has aroused the admiration of visitors to the show, and for this non-competitive entry Mrs. Robertson has received an award of merit from the Victoria Horticultural Society.

CHILDREN REPRESENTED

Though entries in the class are relatively light, the children's exhibit makes up in quality what it lacks in quantity, the material being excellent. Tulips, daffodils and mixed displays predominate in the section, in which many baskets of flowers are shown. The society has received from exhibitors a large entry of daintily-arranged table displays.

The judges, Mrs. S. W. Raven, Mrs. A. G. Smith, J. J. Woods (superintendent of the Dominion Experimental Station, Saanichton), and W. G. Darling, awarded Mrs. A. McKay first place in the show. Mrs. McKay secured twenty-seven firsts and twenty-one seconds, and was followed by Mrs. H. Marshall with nine first and eleven second prizes. A. F. Sanders with eight first and three second prizes, and Mrs. Fred Robertson, who secured six first and two second prizes.

Among the principal exhibitors of noteworthy smaller displays were Mrs. R. E. Winter, Mrs. E. W. Darcus, Mrs. Charles Swayne and Mrs. E. S. Michell.

QUALITY IS HIGH

Alderman D. D. McTavish, secretary of the Victoria Horticultural Society, said last night that he considered the present exhibition compared very favorably with any held in previous years. Last year the society put on two small shows; this year the display has been merged into a single exhibit, and, while it is not as large as some others have been, the quality of flowers displayed has been "really good," the classes fair, and competition in some sections extremely keen.

Today till 9 p.m. Last chance. Visit Flower Show, Crystal Garden.

Skilled Woodsmen Are Required for Ranger Unit Here

Attestation of personnel for the Pacific Coast Rangers, No. 1 Coy. (South Vancouver Island), has been authorized and is being carried out by Captain G. W. Burr, P.O. Box 723, Victoria.

This unit of the Rangers will operate in the Goldstream-Sooke-Jordan River area and is enrolling men who are familiar with this district. Applicants must also be skilled woodsmen, experienced in the bush and able to take care of themselves in rough country.

Only men not eligible for active service and who are not able to serve with a Victoria Reserve Army unit will be accepted. The purpose of the Rangers is not to conflict with established Reserve Army units but to provide a force composed of men familiar with coastal terrain.

CONSCRIPTION NOT PLEBISCITE ISSUE

Continued from Page 1

issue of conscription, Mr. King said.

"It has now been made clear that conscription is not the issue. Let me emphasize that fact. Those who tell you that conscription is the issue are misleading you.

"The sole purpose of the plebiscite is to obtain for the Government and for Parliament a perfectly free hand in dealing wth this as with all other questions."

REMOVES SUSPICION

If the result was affirmative, members of the Government and of Parliament "will no longer be suspected of being influenced in their judgment by political or other considerations arising out of promises or pledges which have been given in the past," he said.

Mr. King said his words of warning of the critical world situation, contained in his radio speech last April 7, had been described in some quarters as exaggeration.

But he had believed everything he said. "I do not believe the United Nations are going to be defeated if each and all of them put forth their utmost effort. But I do believe it is possible for them to be defeated unless they put forth their utmost effort," he declared.

"I do not believe I am exaggerating. If I did not believe it to be true what possible motive could I have for saying that a world-encircling danger may yet jeopardize the very existence of our country."

Those who claimed that if Russia, Britain and the United States could not keep the enemy from Canada then this country could not defend itself were, in effect, saying that other nations should win the war for Canada.

FATE OF CANADA

"Let me ask what the fate of Canada would be if the people of Russia, England and the United States adopted the attitude which those who advise you to vote 'no' suggest Canada should adopt?"

Mr. King said the "most incredible" statement published by the negative campaigners was one reading: "By voting 'no' you will protect yourselves; by voting 'yes' you will be at the mercy of your own Government."

He said those who voted "No" might be helping to place themselves at the mercy of the enemy whereas those voting "Yes" would, he believed, be helping to protect themselves and their country.

"At a time of war is it reasonable to trust the intentions of the enemy rather than those of the freely elected Government of your own country?" he asked.

CONFIDENCE ASKED

Mr. King asked who the people could trust if not the Government of the day.

"For my part," he declared, "if I did not believe that, as head of the Government, I continued to enjoy the confidence of the people . . . I would not wish to remain in office an hour longer."

He asked the people not to be misled by parades of young boys carrying banners and shouting "down with conscription," nor to be influenced by a radio voice in Paris asking for a "No" vote "when you are well aware that the voice is the voice of Hitler."

Germany, Italy and Japan entered the war as aggressors, confident of victory. Their ambitions were directed at conquering the rich nations of the world and obtaining their resources and they had made great progress toward achieving their ambitions.

EFFECTIVE FORCES

It was a delusion to talk of the potential forces of the United Nations. Only these resources translated into effective forces, equipment and munitions meant anything.

Another delusion was to argue that time was against the Axis Powers. "Time will be on your side only if the enemy can be held at bay and prevented from acquiring new sources of strength," he declared.

Mr. King said it was certain Germany and Japan hoped to unite their land forces this year and by gaining sea supremacy, to isolate the Western Hemisphere.

"Once isolated, North and South America would certainly be attacked both from the East and from the West," he said. "The first of these attacks might well be directed against our own country."

GAINS IN PACIFIC

Even in the short time since the April 7 broadcast the enemy had made marked gains at sea and on land in the Far East while definite battle lines were emerging in Europe and the Middle East.

"These ominous signs all emphasize the growing danger," Mr. King warned. "It becomes perfectly clear that we cannot wait for time to win the victory for us."

He spoke of those who say that Canadians should be kept at home if the danger of attack is so great and that a "Yes" vote would mean they would be sent overseas to fight for another country leaving Canada defenceless.

WHY TROOPS OVERSEAS

"The Canadian army is in Britain for exactly the same reason as the troops of the United States are now also in the British Isles, and for exactly the same reason as the troops of the United States are in Australia.

"They are there to keep the enemy away from this continent and to help defeat the enemy before he becomes strong enough to defeat us. These matters, however, have nothing to do with the question at issue in the plebiscite.

"In the light of the dangers I have described; in the light of the threat to our country, may I ask those who have been thinking of voting 'no' if they have fully considered how great a responsibility they are thereby taking upon themselves.

"By voting 'no,' as I see it, you will be saying that you understand the needs of our country, in this terrible crisis, better than they are understood by the Government. You will be saying that you know better than the Government how Canada should be defended.

"You will be saying that you refuse to trust the Government of your own country, and the Parliament you yourselves elected, to make the right decisions for the protection of your homes and families.

NATIONAL UNITY

"The plebiscite affords a great opportunity for a demonstration of national unity. In appealing to you to vote 'yes,' I am appealing to my fellow Canadians of all races and all creeds in all parts of Canada to trust one another.

"I am appealing to you all to demonstrate to your fellow Canadians and to the rest of the world that the unity of Canada is unbreakable. I am asking you to show that you are capable of making any sacrifice which is necessary to preserve our united national existence.

"Without unity, Canada cannot make her full contribution to the winning of the war, to the preservation of her own freedom and to the restoration of freedom in the world. A free Canada can only survive in a free world.

"Today, the enemy is so strong that he can only be held at bay and finally defeated by the common action of all the United Nations. For her own security, Canada should make it perfectly clear to the other United Nations, and, above all, to the United States that Canada is as ready to help them as we know they will be ready to help us.

"An overwhelming affirmative vote on Monday next will serve to make that perfectly clear.

CANADA'S EFFORT

"Today, despite the magnificence of Canada's war effort, the impression is being fostered among other nations that because of a restriction on the powers of the Government Canada's effort is not an all-out effort.

"This impression is quite unfounded. Nevertheless, it is working a grave injustice to our country as a whole and to every man and woman who is making any contribution towards the winning of the war.

"I want that injustice to end. And so I ask you my fellow countrymen—everyone of you—to help give to our country complete freedom and strength for an utmost effort both in its own eyes and in the eyes of the world. You can do this by voting 'yes' on Monday next."

At the Theatres

ATLAS THEATRE "49th Parallel," the thrilling picture which tells the story of the unsuccessful attempts by six Nazi U-boat survivors to cross the Canadian boundary into neutral territory, will end tonight at the Atlas Theatre. An outstanding cast includes Raymond Massey, Leslie Howard, Laurence Olivier, Anton Walbrook and Eric Portman.

CADET THEATRE With dark-eyed Charles Boyer, lovely Olivia de Havilland and radiant Paulette Goddard in the cast, Paramount's "Hold Back the Dawn," which will end tonight at the Cadet Theatre, has everything—romance, excitement, plenty of laughs, a smashing climax and a story that is anything but run-of-the-mill Hollywood.

CAPITOL THEATRE The four-star picture, "Woman of the Year," which will end tonight at the Capitol Theatre, tells the story of the love of a sports editor for a brilliant, feminine newspaper columnist, the roles played respectively by Spencer Tracy and Katharine Hepburn. Famous and active in public life, her career draws her away from the home, and there is the inevitable clash of strong personalities.

DOMINION THEATRE "H. M. Pulham, Esq." the filmization of J. P. Marquand's best-seller, is now showing at the Dominion Theatre. The picture recounts the story of a Bostonian who settled into the groove of routine and tradition after one great love experience. Robert Young, Hedy Lamarr and Ruth Hussey are starred.

OAK BAY AND PLAZA THEATRES Twenty-five hundred extras appear in the gold rush scenes in the Klondike, locale of Charlie Chaplin's "The Gold Rush," which will end tonight at the Oak Bay and Plaza Theatres. Charlie both wrote and directed the film, which has been brought up to date with the addition of words and music.

RIO THEATRE Weaving its thrill-packed story around the stirring adventures of a young Westerner, his two faithful buddies and a girl of mystery, while this quartette seeks to uncover a daring counterfeit gang, "Dude Cowboy," starring Tim Holt and Marjorie Reynolds, will end tonight at the Rio Theatre.

YORK THEATRE The Korda production, "Lydia," which will end tonight at the York Theatre, is one of the most dramatic love stories to emerge from Hollywood, and glamorous Merle Oberon, who is starred as an audacious Boston debutante, has four leading men. Merle's quartette of handsome heroes includes Joseph Cotten, George Reeves, Hans Yaray and Alan Marshall.

AMUSEMENTS

On the Screen

Atlas—"49th Parallel," with Raymond Massey and Laurence Olivier.

Cadet—Charles Boyer and Olivia de Havilland in "Hold Back the Dawn."

Capitol—Spencer Tracy and Katharine Hepburn in "Woman of the Year."

Dominion—"H. M. Pulham, Esq.," with Robert Young and Hedy Lamarr.

Oak Bay and Plaza—Charlie Chaplin in "The Gold Rush."

Rio—Pat O'Brien and Constance Bennett in "Submarine Zone."

York—Merle Oberon and Alan Marshall in "Lydia."

Admires Beautiful Floral Display

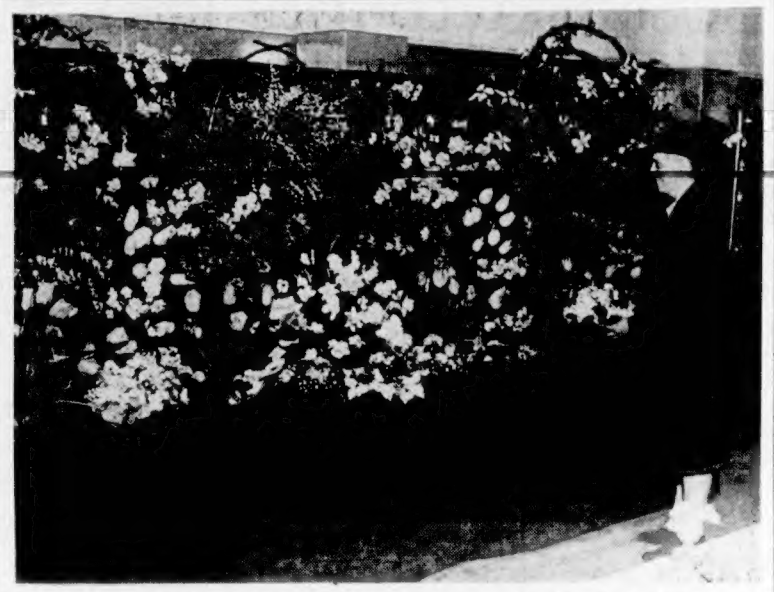

A visitor to the Victoria Horticultural Society's Spring flower show is pictured above as she examines one of the exhibits shown by its members in the lower ballroom of the Crystal Garden. The exhibit, which opens Friday, contains entries which will appeal to every garden lover. It will close at 9 o'clock tonight with an auction of the blooms on display. Proceeds from the auction, and the net takings from the show itself, will be forwarded to London for the benefit of patients in the famous Great Ormond Street Children's Hospital there. Alderman D. D. McTavish, secretary of the Victoria Horticultural Society, said he considered that the show compared very favorably with any exhibit held in previous years.

CANADIANS IN THE FOREFRONT

Continued from Page 1

ern France, despite a stiff gale and bombers strongly protected by fighters attacked Flushing on the Netherlands coast.

The Air Ministry said the force of fighters which accompanied the bombers attacking Flushing was the largest ever sent against a single objective but did not disclose the actual number.

Nine fighters were lost in the Flushing raids and in sweeps over Northern France, while five Nazi planes were destroyed.

But it was the Rostock attack which dominated the R.A.F.'s operations of the past twenty-four hours.

The Canadians participating included Sgt. R. W. Taylor, Victoria, B.C., navigator aboard a Whitley bomber, and Sgt. R. J. Heather, Toronto, navigator, who said "great fires" were left behind.

A SQUARE OF FIRE

"All we could see of Rostock was a square of fire as we headed homeward," Taylor said. "The town was lit up from end to end."

"The flashes of our bombs were outlined for a few seconds in the flames," said Heather, "then they were swallowed up in great fires."

The damage done at Luebeck was said to have been greater than anything the German Air Force has inflicted in a single raid in this war—greater even than the destruction at Rotterdam, Belgrade, or of any one raid on Britain.

Preliminary reports of the Rostock raid said there were widespread fires and heavy damage—at the cost of four R.A.F. bombers.

Some 90,000 persons live in Rostock and, in addition to the extensive port facilities known to have been attacked last night, there are Heinkel aircraft factories at Marienehe and Warnemuende, near the city.

A KEY BASE

Rostock itself, on the Warnow Estuary, is a key base for seaborne supply of Axis armies in Norway, Finland and North Russia.

Authorities said the Rostock attack was part of a new British bombing strategy of concentrating the bulk of aircraft in operations on one town; thus to wipe out at least for the time being one target from the list of objectives.

That is what happened at Luebeck, and the officials hope reconnaissance will show that it happened at Rostock, too.

New Air Ministry figures, released tonight, said that in addition to power stations, docks and factories, 2,000 homes and apartments houses were razed in Luebeck, a city of 150,000, and that photographs showed an area three-quarters of a mile long and from 200 to 600 yards wide was almost completely devastated in the centre of the town.

Photographs taken two weeks after the attack disclosed some streets still choked with debris and impassable.

BRIGADIER WALKS

KINGSTON, Ont., April 24 (CP).—Military police, checking army vehicles to make certain that every gaged in a necessary mission, truck, car or motorcycle was enlearned yesterday that Brig. F. Logie Armstrong, Officer Commanding Military District No. 3, walks nearly a mile each morning from his home to his office at district headquarters.

Where Fine Cleaning Is a Fine Art
NEW METHOD
G 8166

TIRES
Don't Let This Happen to You
Use our Bus Service for all your trips to the theatre . . . and SHOP MORE BETWEEN 10 and 4.
BLUE LINE CO.
Save Those Tires!

Help the Young People To Health - Happiness

What a common sight to see a young person whose bloodless face and feeble frame are evidences of poor circulation and weakness where bounding health and rosy cheeks should reign.

Young people in such a condition are generally of an anemic nature and require a preparation containing iron to improve the blood content.

Milburn's Health and Nerve Pills meet this requirement, as they contain three concentrated forms of iron of an easily assimilated nature together with other valuable ingredients indicated for building up the system and helping to improve the blood content.

Price 50c a box, 65 pills, at all drug counters.

Look for our trade mark a "Red Heart" on the package.

The T. Milburn Co., Limited, Toronto, Ont.

The C.C.F. Says: Total War Demands Total Effort
Vote "YES" on the Plebiscite
THEN DEMAND COMPLETE CONSCRIPTION OF WEALTH AND INDUSTRY
Clip This Form, Fill It Out, and Send It Post Free to Your M.P. at the House of Commons, Ottawa
FORM
I voted "Yes" on the plebiscite because I also demand complete conscription of wealth and industry for a total war effort.
NAME
ADDRESS

THE PLEBISCITE POLLS WILL BE OPEN ALL DAY

While you have a full twelve hours to vote you may find it more convenient to vote during the slack hours—mid-forenoon and mid-afternoon.

Housewives can help by voting at that time. Employees are legally entitled to two hours off for voting.

Take your neighbor to the polls. Above everything else, however, make sure you cast your ballot.

GO TO THE POLLS ON
APRIL 27th . . . 8 a.m. to 8 p.m., Daylight Saving Time

Issued under authority Dept. of the Secretary of State, Ottawa

Social Activities and Notes of Personal Interest

Social and Personal

Useful Gifts Received

Honoring Miss Gladys Frenzel, whose marriage to Mr. David Smith takes place next month, Miss June Smiley was hostess last evening at a kitchen shower given at the home of her parents, Rev. and Mrs. E. M. Smiley, 862 Cook Street. As she entered the living-room, which was prettily arranged with Spring flowers, the bride-to-be was presented with a corsage bouquet of gardenias and sweet peas; her mother, Mrs. Peter Nielsen, and Mrs. D. Smith, mother of the groom-elect, received bouquets of pink carnations. Miss Nielsen received many useful gifts for her new kitchen from a "wishing well" prettily decorated in pink and white. After the parcels had been opened games and contests were enjoyed and prizes were awarded. A buffet supper was served later, the table covered with a lace cloth was centred with rosebuds and sweet peas in a green pottery vase, effectively carrying out the color scheme of pink and white. The invited guests were Mesdames P. Nielsen, D. Smith, E. M. Smiley and Misses Doris Smith, Jean Taylor, Dorothy McIlwaine, Jane Barter, Margaret Nason, Anna Arlow, Melita Smith, Ruth Balcom, Joan Noble, Freda Green, Margaret Fuller, Muriel Hawkes and Hilda Newton.

* * *

Blossomtime Tea

The home of Mrs. G. Sedger, Lampson Street, was the scene of a blossomtime tea recently under the auspices of Victoria Chapter No. 17, O.E.S. The many guests were received by Mrs. H. Brenen, worthy matron, and Mrs. Muir, assistant matron. The reception rooms were beautifully decorated with Spring flowers, while the Venetian lace-covered table with its attractive [illegible] flowers and candles in crystal sconces was presided over by Mrs. W. J. Cobbett, Mrs. W. A. McPhee, Mrs. V. A. Green and Mrs. V. Hakin. Assisting in serving were Mrs. J. T. Mann, Mrs. P. A. Hole, Mrs. S. Neville and Mrs. F. Thomson, while Mrs. C. E. Neelands attended the receipts at the door. A delightful musical programme was arranged, with Miss Bernice Fawcett, Mrs. Ida McMorran and Mrs. W. Tait rendering solos. Mrs. C. Brown and Mrs. Machill acted as accompanists. The door prize was won by Mrs. W. Noble and the chicken dinner donated by the hostess was won by Colin R. Graham. In the evening tables of bridge were in play, with the contests being won by Mrs. G. Flemming, Mrs. N. Burton and Captain S. Okell.

* * *

Kitchen Shower

An attractive kitchen shower was held recently at the home of Mrs. J. Murray, Beckley Street, in honor of Miss Edna Chambers, a popular bride-to-be. The numerous gifts were arranged in a box gaily decorated in red and white, the same color scheme being used throughout the rooms. On their arrival, the guest of honor and her mother were presented with corsage bouquets of red and pink carnations. The lace-covered table was centred with a silver basket filled with red carnations and white narcissi flanked by red tapers in silver holders and surrounded with place favors composed of colored candies forming colonial bouquets. During the evening games were enjoyed, prizes being won by Mrs. R. Clarke, Miss Babs Chambers and Mrs. M. Whitehouse. Refreshments were served by the hostess, assisted by Mrs. B. Chambers, Mrs. J. Pearse and Mrs. M. Whitehouse. The guests included Mesdames H. Cresine, R. Clarke, J. Stewart, A. Newall, A. Tripp, S. Smirke, T. Moore, W. James, T. Hammett; and Misses Phyllis Pearse, Dolina McKinnon, Betty Savage, Lorraine Marson, Babs Chambers and Olwyn Smirke.

* * *

Miscellaneous Shower

A miscellaneous shower was given in honor of Miss Phyllis Kenworthy by Mrs. Eleanor Lord and Miss Louise Mearon at 882 Dunsmuir Road recently. The guest of honor received a corsage bouquet of pink carnations and sweet peas. Air force blue and white were used in the color scheme for the gift box. During the evening games were played, the winners being Mrs. Laura Cook and Miss Barbara Miles. The invited guests included Mrs. K. Christensen, Mrs. G. Graham, Mrs. A. Jones, Mrs. J. Wright, Mrs. G. Anderson, Mrs. G. Cook, Mrs R. Myers, Mrs. R. Punt, Mrs. H. Maynard, Mrs. J. Ford, Misses Olive Christensen, Maureen Bailey, Barbara Miles, Ida Tatham, Lillian Dolgopol, Harriet Muth, Lillian Rivers, Irene Montgomery, Mildred Lovo, Clara Tamberino, Anne Gables, Alma McIlmoyl, Grace Kimmel, Teddy Strange, Lillian Barber, Mabel Palmer and Mary O'Fee.

* * *

Chapter Holds Tea

The home of Mrs. W. Barrowclough, 1833 Beach Drive, was the scene of a successful silver tea held yesterday afternoon by the members of the Sir Matthew Baillie Begbie Chapter, I.O.D.E., at which approximately $50 was raised. The tea table was arranged with a lovely centrepiece of mauve stocks, Mrs. G. E. Warner and Mrs. V. M. Gallon presiding at the table, while Mrs. R. T. Murphy, Mrs. J. A. McKay and Mrs. Pritchett assisted in serving. Mrs. J. E. Flack, the regent, received the guests. The general conveners of the afternoon were Mrs. C. T. Teasdale and Mrs. R. E. Chambers, Mrs. E. Dakers had charge of the home-cooking stall, and Mrs. Peter Cunningham, the cake contest, which was won by Mrs. Pritchett. Lilac, tulips and stocks had been effectively arranged in the drawing-room. Mrs. Flack was presented with a bouquet of lily of the valley.

* * *

Cup and Saucer Showers

Miss Joyce Fennell, a May bride-to-be, was the guest of honor at a cup and saucer shower at the home of Mrs. Norman Coles, Maddock Avenue, recently. On her arrival, the bride was presented with a corsage bouquet of yellow rosebuds, and her mother one of pink carnations, by little Doreen Coles, cousin of the future bride. The many gifts were presented in a prettily decorated canoe of pale yellow and green. Games were enjoyed by the guests, after which refreshments were served by the bride's cousins, Miss G. Griffin and Miss E. Cobb. The invited guests were Mesdames L. Fennell, K. Barrett, C. Griffin, D. Cobb, A. Coles, N. Coles, G. Wyatt, W. K. Heatley and Miss J. Fennell, Miss G. Griffin, Miss E. Cobb and little Doreen Coles.

* * *

Honored at Party

Mr. and Mrs. Arthur Francis, Port Melon, B.C., who have been the guests of Mr. and Mrs. Hugh Francis, McKenzie Avenue, left recently for Vancouver, where they will spend a few days before returning to their home. Previous to their departure, a group of friends spent an enjoyable evening dining and dancing at the Royal Oak Inn. Those present were Mr. and Mrs. Charles Tolson, Mr. and Mrs. Albert Hafer, Mr. and Mrs. Lawrence Hafer, Mr. and Mrs. Montague Porter, Mr. and Mrs. Hugh Francis, Mr. and Mrs. Stanley Shiner, Mr. and Mrs. Arthur Francis, Mr. George Hafer and Miss Christie McNab.

* * *

Entertains at Brentwood

Mrs. Lawrence Hafer, assisted by Mrs. J. Osborne, entertained recently at the home of Mrs. Hafer, Clarke Avenue, Brentwood. The proceeds were in aid of the Brentwood Sea Scouts' building fund. During the afternoon bridge was played and tea was served to over forty guests. The prize winners were Mrs. H. Andrew, Mrs. Oakes and Mrs. M. Hamilton. The hidden prize was won by Mrs. R. Ronson, and the potted plants were awarded to Miss D. Williams, Mrs. Littlewood and W. Butler.

* * *

Leaves for Ottawa

Mr. Norman Shenstone-Wilks, who came here two years ago from India with his wife and daughter, Judy, left yesterday for Ottawa where he will take up his new position in the Department of Munitions and Supplies. Mr. Shenstone-Wilks was manager of the Mercantile Bank of India in Calcutta before coming to Victoria, and has been living with his family at 1175 St. Patrick Street. His wife and daughter expect to join him in Ottawa shortly.

* * *

Driving to Ontario

Sub-Lieutenant Barnett Marshall, R.C.N.V.R., and Mrs. Marshall will leave today for the Mainland, en route by car to London, Ont. Sub-Lieutenant Marshall graduated yesterday from H.M.C.S. Royal Roads and is being transferred to London for duty. Mrs. Marshall, who is the daughter of Hon. Mr. Justice and Mrs. Gordon Sloan, has been staying at Craigmyle while her husband was in training.

* * *

Going to Vancouver

Mrs. Gertrude Huntly Green will leave on Monday for Vancouver, where she will be the adjudicator of the violin and piano classes at the British Columbia Music Festival, which opens on Tuesday. Sir Ernest MacMillan will judge the singing and choral classes, and Dr. F. Staton the school choirs. Mrs. Green will be accompanied to Vancouver by her daughter, Mrs. J. D. Munro.

* * *

Entertain Informally

Flying Officer and Mrs. N. B. Eaton entertained a few friends last evening in honor of their cousin, Mrs. Alice Eaton, who has been staying at the Oakbay Beach Hotel, and who will leave by plane for her home in Toronto on Tuesday, accompanied by her son, Sub.-Lieut. Edward Eaton, R.C.N.V.R., who has just graduated from H.M.C.S. Royal Roads.

* * *

Wedding This Evening

The marriage of Lance-Corporal S. J. Patterson and Miss Gloria Stone will take place this evening at 7:30 o'clock at St. John's Church. A reception will be held later at the home of S.Q.M.S. and Mrs. Beastall, 2682 Cook Street.

* * *

Returning to Mainland

Mrs. Kenneth Tatlow, who has been visiting her parents, Major and Mrs. Hamilton Stubbs, Ten Mile Point, is returning to Vancouver today with her younger daughter, Gillian, who is attending Crofton House School. Mrs. Tatlow will return to Victoria next week.

* * *

Eastern Canadians Here

Mr. and Mrs. F. F. Barber, Toronto; Mr. and Mrs. D. McCallum, Edmonton, and Mr. and Mrs. H. J. Humphreys, Toronto, are among the Eastern Canadians who recently arrived in Victoria to enjoy a holiday at the coast. They are registered at the Empress Hotel.

* * *

From the United States

United States visitors are growing more numerous every day, and those staying at the Empress Hotel were joined for the week-end by Mrs. Wallace Langley, of Seattle, and Mr. and Mrs. J. R. Eyerman, of Tacoma.

* * *

Leave for Mainland

Mr. and Mrs. J. W. Marshall, who have resided in Colwood and vicinity for a number of years, have left for the Interior of British Columbia. Mr. and Mrs. Marshall were active in Canadian Legion work in the Prince Edward Branch and W.A.

* * *

Tea Hostess

Mrs. William Hackney, who, with her husband, Dr. Hackney, has come from Calgary to live in Victoria, was guest of honor at a tea given yesterday by Mrs. E. C. Lewis, Deepard Avenue.

* * *

Here From Vancouver

Mr. and Mrs. C. H. Turland and Mr. and Mrs. C. D. Hobbs are recent Vancouver arrivals in the city and are staying at the Empress Hotel.

* * *

Tea Hostess

Mrs. Harry Robinson was hostess at an informal tea party yesterday afternoon in honor of Mrs. H. B. Bate, who will leave next week for Quebec.

* * *

Move From Langford

Lieut. Jack Taylor, R.C.O.C., and Mrs. Taylor, with their son and daughter, have moved from Langford to Victoria.

* * *

Week-End Visitors

Flying Officer and Mrs. W. S. Brooks, Patricia Bay, will be the week-end guests of Miss Margaret Watson, Rockland Avenue.

* * *

Connecticut Visitor

Mrs. J. Ross Stewart, of West Hartford, Conn., arrived yesterday and will spend a few days here at the Empress Hotel.

Heads "Wings" Committee

—Photo by Leonard Holmes.

Mrs. Noel B. Eaton, who, with Mrs. S. S. Pearce, will be in charge of the "Silver Wings" tea to be held at the home of Mrs. Reed Paige Clark, "Riffington," Beach Drive, today, from 4 to 6 p.m. The R.C.A.F. Band will play under the direction of Bandmaster A. E. Tutte, and Flight Sergeant S. J. Frith will sing. Pouring tea will be Mrs. R. O. Alexander, Mrs. W. J. R. Beech, Mrs. L. F. Stevenson and Mrs. C. Trecarten.

P.-T.A. Activities

TILLICUM

The Tillicum branch met recently when Mrs. McInnes, president of the district council, outlined the recent convention held in Vancouver. Mr. Michell demonstrated the new moving picture machine, using films taken of the school children, loaned by Dr. W. Bryce. Mrs. F. Holmes sang two delightful solos. It was decided to send $10 to the Solarium Shower of Dimes.

Weddings

CAMERON—SKOREYKO

A pretty wedding took place recently at the home of Mr. and Mrs. Lewis W. Greenslade, 2174 Carboro Bay Road, when Lena, youngest daughter of Mr. and Mrs. A. T. Skoreyko, Edwand, Alta., became the bride of Trooper John A. Cameron, 18th Armored Division, only son of Mr. and Mrs. W. Cameron, Boissevain, Man. Rev. F. R. G. Dredge, of Oak Bay United Church, officiated. The bride looked charming in a navy blue afternoon dress of silk crepe, appliqued in a stencilled apple design, and her corsage bouquet was of pink carnations. She was given in marriage by Mr. Greenslade and was attended by Mrs. C. Bennett. The best man was Trooper R. Boyce. After the short service, the bride and groom received the good wishes of their friends. Mrs. Greenslade assisting in greeting the guests. The rooms were attractively decorated with Spring flowers and on the buffet supper table a three-tier wedding cake, the gift of an old family friend, held the place of honor. The young couple left to spend their honeymoon on the Mainland, the bride wearing a navy blue suit and a taupe topcoat. They have now taken up residence on Wilson Road, Esquimalt.

Miss Lois Leeming Bride Of Sub-Lieut. L. Wallace

DUNCAN, April 24. — A pretty wedding was solemnized at the Duncan United Church this evening when Rev. W. F. Burns united in marriage Lois, only daughter of Mr. and Mrs. Arthur Leeming, of Duncan, and Sub.-Lieut. Lawrence J. Wallace, R.C.N.V.R., youngest son of Mrs. Mary E. Wallace, of Victoria, and the late Mr. John Wallace.

The church was attractively decorated by friends of the bride, under the direction of Miss Q. Kennett, masses of cherry blossoms, pink snapdragon and narcissi being effectively used. Sprays of bridal wreath and forget-me-nots tied with satin streamers marked the guest pews. Mrs. W. S. Smith was at the organ, and during the signing of the register, Miss Gene Holway sang "At Dawning." R. T. Wallace, of Victoria, and Lloyd Leeming were ushers.

CHARMING BRIDE

The bride, who was given in marriage by her father, made a pretty picture in her melon-colored tailored suit, worn with bigger brown hat and accessories and corsage bouquet of Talisman roses and gardenias and satin streamers ending with tiny rosebuds.

Miss Muriel Jarvis, of Victoria, in an aquamarine tailored suit, turf tan hat and accessories and corsage of yellow rosebuds made an attractive bridesmaid. Mr. Jack Wallace was best man.

On leaving the church, the bridal couple passed under an arch of crossed swords of the guard of honor, formed from the groom's classmates at H.M.C.S. Royal Roads.

AT THE RECEPTION

A reception was held at the home of the bride's parents, Festubert Street, where the decorations were cherry blossoms and snapdragon. The bride's table was centered by a wedding cake flanked by sweet peas in silver vases and tall white tapers in silver holders. Mrs. Leeming, in a becoming frock of aqua blue silk crepe, beige hat and accessories and corsage of deep pink sweet peas and lilies of the valley, was assisted in receiving the guests by the groom's mother, Mrs. Wallace, whose smart black silk crepe dress with touches of braided print was worn with a Sharon model black hat and corsage of yellow rosebuds.

The toast to the bride was proposed by Mr. H. E. Blanchard.

Mr. and Mrs. Lawrence Wallace left for Eastern Canada, Mrs. Wallace adding a topcoat of delft blue Harris tweed to her wedding attire for traveling.

OUT-OF-TOWN GUESTS

Among the out-of-town guests invited were Mr. and Mrs. R. T. Wallace and Miss Barbara Wallace, Mr. and Mrs. Jack Wallace, Mr. and Mrs. A. Godtel, Mr. and Mrs. George Jarvis, Sub.-Lieut. and Mrs. Frank Stevens, Petty Officer and Mrs. Tony Radford, Mr. and Mrs. J. Dunkeld, Miss Iris Birchall, Miss Beth Greenhalgh, Mr. Gordon Fields, all of Victoria; Mr. Alaster Grant, of Vancouver, and Mr. and Mrs. H. G. Grainger and Mr. Rodney Grainger, of Cobble Hill.

Large Sum Is Expended By Red Cross

In 1941 the Canadian Red Cross Society spent $6,778,000 on wartime activities and $1,135,303 on peacetime work — this totaling almost $9,000,000. This was revealed at the annual meeting of the national Red Cross Central Council in Ottawa last week. The society will require an equal amount to carry on its vital work during the ensuing year, and a campaign to raise $9,000,000 will be launched May 11.

FOOD FOR PRISONERS

Food parcels for British prisoners of war will be the largest service from a financial standpoint. Last year 647,790 parcels were shipped to German prison camps at a cost of $1,701,425. More than 120,000 acknowledgment post cards have been received from prisoners. The British Red Cross has appealed to the Canadian Society to pack 80,000 per week. Every effort also is being made to send food to prisoners in the Far East.

WOMEN'S WORK

The tremendous Red Cross work of the women of Canada last year is shown by the fact that 6,816,804 articles—hospital supplies, comforts for the forces and women's auxiliary services, clothing and necessities for air raid victims in England—have poured into Red Cross warehouses throughout Canada. The sum of $2,503,504 alone has been spent on materials, and it is estimated that the finished articles of clothing have three times the value of materials.

DISASTER RELIEF

Red Cross disaster relief preparations have been extensive. Large supplies of bedding and first aid necessities are stored at strategic points. Eleven mobile surgical units, each unit carefully prepared to provide for an operating team to work continuously for twenty-four hours, have been set up at suitable points. The Canadian Red Cross Corps, which now has 3,734 enrolled in its four sections — transport, nursing auxiliary, office and food administration, is also keying its organization to fit into emergency service.

BLOOD BANKS

Approximately 1,700 donations of blood a week for the Red Cross blood bank is reported from blood donor clinics in six provinces. It is hoped to increase them to 3,000 per week.

ACKNOWLEDGMENTS

The honorary treasurer of Red Cross acknowledges the following donations: A friend, San Francisco, $75; a friend, Royal Oak, for Russian relief, $30; a friend, San Francisco, for prisoners of war fund, $30; Fairfield Unit (additional), $107.70; Oak Bay Unit (additional), $12.44; Sooke Unit (additional), $16.50; Seventh Day Adventists Affiliated Group, $13.14; Loyal Eight Bridge Club (additional), $1; Yarrows Employees' War Services Fund for Russian Relief, $50; Shawnigan Lake Unit (additional), $15; North Saanich and Sidney Unit (additional), $71.64; Osterhout Affiliated Group (additional), $3.45; a friend, Santa Barbara, Cal., $25; Lakehill Unit (additional), $44; and Prospect Lake District Unit (additional), $10.

Women's Institutes

LANGFORD

Mrs. R. Crocker, convener of agriculture, will be responsible for the programme at the Langford Institute meeting next Tuesday. The meeting will be held in the Institute Hall, Dunford Road, at 2 p.m. At the recent card party, Mrs. H. A. Hincks and Mr. H. Baynes were the prize winners. Mrs. V. Franklin convened the refreshments. Spring flowers were arranged attractively in the hall.

STRAWBERRY VALE

There were six tables in play at the five hundred card party which was held on Wednesday evening in the Institute Hall at Colquitz in aid of the emergency kitchen fund. Prize winners for the evening were Mrs. Heddle, Mr. H. Huntington, Mrs. G. Austin, Mr. G. Austin, Mrs. R. Riekki and Mr. C. Cudmore. The special prize was won by Mrs. J. S. Humphries. Refreshments were served at the close of the game by Mrs. H. Huntington, Mrs. D. Johnston and Mrs. C. Cue.

WORLD'S BABAL

The actual number of languages computed by the French Academy is put at 2,796.

Witty Kitty

The office stenog cheerfully admits now that the family car is stowed away for the duration there's nothing like shanks' mare to get one where one wants to go.

Couple Will Live at Shawnigan Lake

—Photo by Campbell Studio.

MR. AND MRS. STEPHEN FEDUN

WHOSE marriage took place recently at St. Paul's Presbyterian Church, Victoria West. Mrs. Fedun was the former Margaret McMillan. The bride and groom are making their home at Shawnigan Lake.

SLACKS ARE HERE TO STAY

drape — Man-tailored styles with fitted waistband.

$3.95 to $8.95

Plume Shop, Ltd
745 YATES STREET

THOSE WATERSNAKES AGAIN

The last of these were received as well we decided to obtain more. Now once again these beautiful beige Watersnake shoes are here, made from beautifully marked skins.

One Price $8.45

MUNDAY'S
1706 DOUGLAS STREET

The Dominion Government Asks That You Arrange for

COKE DELIVERIES NOW

B.C. Electric Coke
(Made in Vancouver)

$11 A TON Delivered Within Three-Mile Circle

Stop That Cough And Sleep Well!

A racking cough often keeps you awake at night and is a heavy strain on your vitality. Bronchial tubes are constantly irritated. Reid's Bronchitis Remedy has been developed especially to meet this condition. It is made from a soothing emulsion of Canadian Balsam. Reid's Bronchitis Remedy is on sale for 35c and 65c at all Cunningham Drug Stores and other drug stores. (Advt. P-5)

New Articles Made From Your Old Woollens

At Surprisingly LOW COST

You'll appreciate our service. For years it has been used by many Victoria homes, and letters of thanks and appreciation continually come in.

DISTANCE MEANS NOTHING

We pay the freight on 100 lbs. or over on your old woollens to the factory. Club your shipments to take advantage of this offer.

SEND FOR FREE ILLUSTRATED BOOKLETS GIVING FULL DETAILS

FAIRFIELD & Sons, Ltd.
WINNIPEG
WOOLLEN MILLS
WINNIPEG MAN.

FEET HURT? NEED NOT ANY MORE

You cannot feet right, do your work right, with tired, aching feet that burn and twinge at every step. Two weeks' FREE TRIAL. Thousands have tried our Foot Appliances, and glad they did so. Hours: 10 to 5 daily; Saturday, 10 to 4. Office open during noon hour. Call at phone Garden 5025 for appointment.

SMITH SYSTEM
Scientific Foot Health Appliances
745 YATES STREET

SATURDAY SPECIALS

GARDEN RAKE

14 steel teeth —straight head —straight grain hardwood handle. Each 89c

SPADING FORK

4-tine steel fork with "D" hardwood handle. Each 99c

GARDEN HOE

7-inch steel blade, socket shank, straight-grain hardwood handle. Each 79c

LAWN RAKE

A combination lawn and garden rake. Has 16 flexible steel teeth; width, 16 inches. Teeth are firmly embedded in handle. Each 49c

IT'S EASY TO KEEP YOUR LAWN TRIM AND NEAT WITH A "COMET" LAWN MOWER

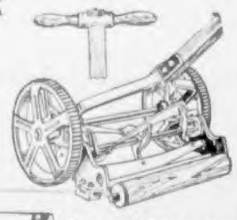

A five-blade mower at the usual price of a four-blade mower. These steel blades have a self-sharpening action that allows for easier, quicker cutting—nine-inch ease-running steel wheels—strong, 1½ reinforced frame. The metal parts have a new weather-resisting enamel finish that lasts much longer. Full fourteen and sixteen-inch cut. Priced at 13.95 and 14.95

O'CEDAR CHAR MOP

Has good floor spread — twisted wire frame and good quality yarn. Each 79c

Corn Brooms

Excellent quality—but low in price — cork-stitched, double binding, five-string, wire bound, stick-stained handle. Each 59c

McLennan, McFeely & Prior, Ltd.
1400 GOVERNMENT STREET — Private Exchange Connecting All Departments — G 1111

Chairs Recaned

Wicker and Sea Grass Chairs Repaired—Rush Seating
Light Sheet Metal Work, Stove Pipe, Furnace Pipe, Etc.
We Carry Garbage Cans and Stove Pipe in Stock

The Red Cross Workshop
584-6 Johnson Street — Phone E 3513

LOW SPRING & WINTER RATES

	Per Person
DAILY:	
Double, from	$5.00
Single, from	$6.00
WEEKLY:	
Double, from	$30.00
Single, from	$36.00
MONTHLY:	
Double, from	$110.00
Single, from	$125.00

Enjoy a Low-Cost SPRINGTIME VACATION At the SPA of Canada

ALTHOUGH there is no "best" time for a vacation, many people feel the need most keenly in the Spring. The wise ones are taking a holiday now at "The Spa of Canada," because the combination of prevailing low rates and the sparkling Spring weather makes a stay at this luxurious resort doubly worth while. The change of scene and a complete rest in such comfortable surroundings quickly dispels Winter's aftermath of minor ills, and the results of unaccustomed activities and extra worries of these trying times. A short course of spa treatments—hot spring waters, baths and massage—combined with the luxurious living enjoyed at British Columbia's finest out-of-town hotel, completes a vacation that is highly beneficial.

Daily trains and buses; two paved highways. For reservations or information, see any Ticket Agent, or write direct to M. de Gozaeme, Manager.

HARRISON Hot Springs Hotel
HARRISON HOT SPRINGS, B.C.

PERSONAL ITEMS and SOCIAL HAPPENINGS

Graduation Exercises To Be Held at Theatre

Lieutenant-Governor to Present Diplomas to 1942 Class of Royal Jubilee Hospital—Ceremony to Take Place on May 7

The graduation exercises of the 1942 class of the Royal Jubilee Hospital School of Nursing will be held at the Royal Victoria Theatre on Thursday evening, May 7, at 8 o'clock.

The programme will open with a march played by the orchestra, followed by the singing of "O Canada." Right Rev. H. E. Sexton, Bishop of Columbia, will give the invocation, Mrs. C. A. Goodwin will sing a solo and the president's address will be delivered by Alderman J. A. Worthington. The diplomas will be awarded to the graduating class by Hon. W. C. Woodward, Lieutenant-Governor of British Columbia, Miss Mitchell, R.N., director of nursing, conferring the badges on the graduates. His Worship Mayor Andrew McGavin will address the class and Mr. W. S. Day will present the "Robert S. and Patience Day Memorial" scholarship. Other scholarships will be presented by Dr. T. W. Walker, superintendent of the hospital. On behalf of the Jubilee Hospital Alumnae, the president, Mrs. Douglas J. Hunter, R.N., will present a scholarship, and Miss K. Ethel Gray, R.N., president of Victoria Chapter, Registered Nurses of British Columbia, will present a bursary. The programme will end with the recital of the Florence Nightingale Pledge by the class.

GRADUATING CLASS

The graduating class includes the following nurses who have completed their courses in medical, surgical, obstetrical nursing and communicable diseases:

Marcia Josephine Aitkens, Kelowna, B.C.; Mary Ann Empey, Victoria; Elizabeth Esau, Swalwell, Alta.; Mary Lorraine Ferguson, Nelson, B.C.; Pearl Ivy Hamilton, Alberni, B.C.; Helen E. Henderson, Mannville, Alta.; Florence Johnson, Port Alberni, B.C.; Mary Christine Keller, Swift Current, Sask.; Irene Grace Knight, Comox, B.C.; hristina May Lahmer, Victoria; Margaret Elizabeth Leighton, Duncan, B.C.; Eugenia Marguerite McNevan, Yellowgrass, Sask.; Jean Ione Millar, Swith Current, Sask.; Hazel Jean O'Rourke, Medicine Hat, Alta.; Hilda Doreen Pendray, Victoria; Diana Margaret Phillip, Duncan, B.C.; Hilda Richardson, Sooke, V.I.; Margaret Evelyn Sansum, Salmon Arm, B.C.; Constance Mary Stephens, Victoria; Sybil Annie Stuart, North Vancouver, B.C.; Wilma Kathryn Ambrose, Royal Oak, V.I.; Rosemary Bradley-Dyne, Sidney, B.C.; Isobel Margaret Finlayson, Swift Current, Sask.; Pauline Mary Joan Gibbs, Victoria; Shirley Margaret Gooding, Duncan, B.C.; Elizabeth Mary Greig, Royston, B.C.; Janet Joan Grimes, Nelson, B.C.; Grace Lenore Lamb, Estevan, Sask.; Mary Maxine Llewellyn, Terrace, B.C.; Barbara Ruthven Logan, Cowichan, B.C.; Elizabeth Mackie, Victoria; Lillian Shirley Main, Edmonton, Alta.; Audrey May Morrison, Victoria; Anne Gordon Mossman, Vancouver; Marion Kathleen McLeod, Simpson, Sask.; Beatrice Eleanor Nivin, Victoria; Irene Tilbury O'Brien, Cumberland, B.C.; Helen Neilson Putnam, Medicine Hat, Alta.; Margaret Llewelyn Roberts, Cumberland, B.C.; Ruth Clara Umbrite, Gleichen, Alta.; Jessie Ellen Watt, Union Bay, B.C.; Muriel Grace Wright, Vancouver; Doreen Ona Wyman, Assiniboia, Sask.; Ellen Yates, Coleman, Alta. Post-graduate scholarship in radiological technique, Miss Caroline Mary Strankman.

Spring Fete Nets $1,184 For St. Ann's

The gratifying sum of $1,184.43 was raised at the Spring Fete held at St. Ann's Academy last week under the auspices of the Diocesan Catholic Women's League, it was announced by Mrs. C. A. Rivers, president, at the meeting of the Diocesan Council on Thursday evening in the Bishop's House.

Bishop J. C. Cody and Rev. G. Penfold, diocesan chaplain, were welcomed to the meeting. Mrs. Rivers reviewed the undertakings of the past few months, the Spring fete having been an outstanding success, and she thanked all the subdivisions and friends for their co-operation.

Bishop Cody addressed the meeting, assuring the members of the fullest co-operation and interest of the clergy in all the league's activities.

Mrs. Blair Reid was congratulated on having been re-elected to the executive of the Local Council of Women.

A request was read for hostesses to entertain men of the three services in their own homes. A resolution was sent to the Local Council of Women, approving the proposal for Christian education in the schools, according to the wishes of the parents, and asking that the Government of British Columbia support the Catholic schools as is done in seven of the nine provinces of the Dominion.

WAR CHARITIES

Mrs. H. A. Goward reported war charities work by the Eleanor Ciceri Sewing Circle, Oak Bay. Reference was made to the successful Chinese dinner arranged by the Missionary Circle, which is also holding a bridge tea at the Empress Hotel on May 6.

Resignations were received, due to illness, from Mrs. Patrick, C.W.L. president, of Ladysmith, Mrs. Verchere to take over her office; and Mrs. Gill, president of the Oak Bay Subdivision. Mrs. A. Cownden, newly-appointed president of the Victoria Subdivision, was welcomed as a new member of the board. Mrs. H. Johnson, Qualicum, diocesan convener, reported an active interest in the Red Cross and in all branches of war work. The cancellation of the national convention to have been held in July in Edmonton, was announced, and an executive meeting of the national body will be held in Montreal.

New plans for organization were discussed, and Mrs. Blair Reid gave a report on condition of the Indians, the health of those in Saanich having been good. Miss Madeline Clay reported for study clubs.

Representatives from Victoria, Oak Bay, Lake Hill and Langford were hear dfrom. Mrs. H. O'Brien spoke on social service, Miss Mary Morry on Girl Guides, and Mrs. P. C. Shaw on the magazine.

The subdivision was reported as taking an active interest in the C.W.L. scholarship of $1,000 for social service, and the probability of more than one applicant from the Victoria diocese for the two-year training at St. Michael's College, Toronto, was announced.

EXECUTIVE MEETING

Centennial United Church executive met at the home of Mr. and Mrs. Paul Green recently, the president, Mr. Green, presiding. It was decided that the proceeds of the concert to be given by the Schubert Club on May 12 in the church be donated to the A.R.P. Plans are being formed to hold the annual picnic on July 1, the place to be arranged later. Another War Savings Certificate will be purchased. The hostess, Mrs. Green, served refreshments at the close of the meeting.

MAY USE WOMEN

"Rangerettes" may be the next thing in the defence of the Pacific Coast. Ben Harvey, who is in charge of the Pacific Coast Militia Rangers in the Courtenay area of Northeastern Vancouver Island, suggested yesterday that the wives and daughters of his men would be able to assist in an emergency by driving cars and taking food and other supplies to them.

ORIENT CHIFFON HOSE—
Sizes 9 to 10½. Pair $1.15
A. K. LOVE, LTD. 708 VIEW ST. Up From Douglas

YOU GIVE US THE JEEPS

JEEPS, both LAND JEEPS and AMPHIBIOUS JEEPS, are going to play a large part in WAR WINNING.

ARE WE?

JEEPS NEED IRON, STEEL AND RUBBER

We could serve our country by getting far more iron, steel and rubber

IF

People would devote all possible leisure time MANNING TRUCKS, CONSOLIDATING SALVAGE IN DEPOTS —taking some of the responsibility off our hands.

War Work Is Work, Not a Hobby

Salvage Corps of B. C.

Head Office, 1218 Government Street, Victoria, B.C.
PHONE E 3413

Spending Honeymoon Here

MR. AND MRS. GEORGE V. ALEXANDER

Who were married on April 17 in Vancouver, and who are spending their honeymoon here. The bride was formerly Miss Daphne Sutton, daughter of Mr. and Mrs. L. Sutton, Vancouver, formerly of Victoria, and the groom is the son of Mr. and Mrs. John Alexander, Regina, Sask.

Outstanding Talent Seen At Solarium Dime Show

Six Best Entries Chosen by Judges Will Compete in Finale on Tuesday—Committee Appreciates Interest Shown by Services

A veritable shower of dimes poured in at the April drive of the Solarium Junior League at the talent show held last evening in the Shrine Auditorium before a capacity audience. Songs, dances, orchestral numbers, monologues, novelty acts, piano and trumpet selections made up the variety programme which provided hilarious entertainment for the enthusiastic audience which encored each number. Mr. Fraser Lister, an amusing master of ceremonies, did a continuous one-man comedy act between the competitive numbers, and brought the programme through to a snappy close.

Army and navy contestants were perhaps the most popular entries, and the guest artists, Bert White and Paul Michelin, were warmly applauded for their novelty number.

PRIZE WINNERS

The unanimous decision of the judges gave the six top places to St. Louis College Boys' Band, playing "Deep in the Heart of Texas" and "Taps to Reveille"; Iris Brooks, song and military tap; Mr. H. R. Dunn, who sang "Your Eyes Shine in Mine Own"; Roberta Sawyer, vocalist, "Songs My Mother Taught Me"; Joy Groves, monologues, and the Oak Bay High School Singing Septette.

Others taking part were: Helen McNaught, Kay Steele, Private MacDonald, Daphne Archer, Cliff Rogers, Betty Richardson, Joyce Foster, Corporal Jim Leslie, Nancy Humphries, Beverly Findler, Kenneth King, Yvonne Simpson, Fraser McPherson and Elaine Harle.

Judging the performers were Mrs. C. E. Wilson, Mrs. Maureen Grute Humphries, Mr. M. V. Chesnut, Mr. H. J. S. Reynolds and Mr. Fred McGregor. The six winning entries last night will give a final repeat performance at the Capitol Theatre on Tuesday at 8:30 p.m. when an applause meter will mark the audience decision as final and the prizes will be awarded by Mr. Fraser Lister. The grand finale is under the management of Mr. R. Willett, of radio station CJVI.

Mrs. R. D. McCullough was the general convener of last evening's show, assisted by Mrs. P. H. Brown, Mrs. F. Waring, Mrs. W. H. Hayward and Miss Ruth Norton.

Clubs-Societies

Beta Sigma Phi

Members of Zeta Chapter, Beta Sigma Phi, met on Thursday evening in the home of Mrs. T. Hammond, with the president, Mrs. G. Rough, in the chair. Plans for the eleventh founders' day banquet were outlined and the banquet will be held on Thursday, April 30, at the Empress Hotel. It was unanimously agreed that a Mother's Day tea be held on May 10, also at the Empress Hotel, and the mothers of all members are invited to attend. Members were reminded to bring in their bundles of clothing for the needy family at the next meeting, which will be held at the Y.W.C.A. on Monday, April 27. A letter of interest was read to the sorority stating that Mr. Walter W. Ross, of Kansas, Missouri, founder of Beta Sigma Phi, will visit this city in the near future. The cultural programme for the evening was capably conducted by Miss Barbara Dawson, whose topic was "Music." Miss Dawson pointed out the great need for a deeper appreciation of the classics and their composers and how this appreciation could and would favorably affect the lives of those who acquired it. Miss Dawson climaxed her programme with a musical contest, which was won by Miss Winnifred Elliott.

* * *

Women of the Moose

Mrs. M. Groat, homemaking committee chairman of Victoria Chapter No. 25, Women of the Moose, presided at a meeting last evening in the K. of P. Hall, when plans were made for a Klondike Night in aid of the Queen Alexandra Solarium and also for a fund for overseas parcels. The social will be held on Monday, April 27, at 8.30 p.m., in the K. of P. Hall. The senior regent, Mrs. D. Fairhurst, will preside and there will be old-time dancing in the large hall with "Scotty" McKenzie as master of ceremonies. In the other hall, bingo and games of all kinds will be in progress. Mrs. R. Herring and Mrs. M. Morry will have charge of a home-cooking stall. Mesdames I. Brown, M. Brown and R. Panting will be in charge of door receipts. The bank teller will be Mrs. B. Hynes. Mrs. W. Spaven will be mistress of ceremonies, games will be in charge of Mesdames A. Bird, H. Parker, M. Groat, C. Baker, G. Kennedy and E. Erickson; teacup reading, Mrs. M. Brown, supper, Mrs. V. Warren and committee, and quilt contest, Mrs. A. McAllister.

* * *

Pythian Sisters

Capitol City Temple No. 35 held its meeting in the K. of P. Hall, Broad Street, on Tuesday evening, Most Excellent Chief Lucy Keiser presiding. Mrs. E. Glover reported two layettes ready for the bombed children of England and a third layette to be progressing well. Mrs. T. Atkinson reported the proceeds of the dance in aid of the Solarium was $102.50. The altruistic work was taken charge of by the grand representative, Mrs. T. Crabbe. The next meeting will take place on May 5 when initiation will be held and Mother's Day celebrated.

* * *

Woolworth-Whiles

Two new members were welcomed by the president, Miss Irene Crooks, at the weekly meeting of the Woolworth-Whiles Sewing and Knitting Club held recently. The social committee announced that all arrangements were completed for ensuring an enjoyable evening to all servicemen attending the forthcoming dance to be held on April 30. The next meeting will be held April 28.

* * *

St. John's, Colwood

A successful card party was held on Wednesday evening in the Colwood Hall by the members of St. John's Women's Auxiliary. Prize winners at bridge were Mrs. H. E. Stevens and E. C. Parker; at five hundred Mrs. J. King and E. H. Emery. Refreshments were served by a committee of the Women's Auxiliary members.

* * *

Second-Mile Club

The Second-Mile Club of the First Baptist Church will meet at the home of Mrs. J. Pearse, 436 Government Street, on Tuesday at 8 p.m. The guest speaker will be Mrs. M. Hammond. A shower of baby clothes for mothers in bombed-out Britain will be held.

* * *

St. John's Guild

The Ladies' Guild of St. John's Church will meet on Monday at the home of Mrs. L. Batchelor, 1977 Fairfield Road.

Legion W.A. Shows Good War Record

Mrs. Beth Curry, New Westminster, the Provincial president, was in the chair for the Spring meeting of the Provincial executive to the Women's Auxiliary to the B.C. Command, Canadian Legion, B.E.S.L., held yesterday afternoon at headquarters.

The war work bulletin, read by the convener, Mrs. Curry, showed outstanding work carried on by all branches in the province, shipments up to November, 1941, amounting to 2,000 articles valued at $3,000, and from November to April of this year, 4,703 articles valued at $5,700, had been sent to Legion Bundles for Bombed Britons, in London. Shipments of baby layettes and blankets, totaling over 264, had been sent to the Queen Charlotte Lying-In Hospital in London.

CONTRIBUTING BRANCHES

The auxiliaries had purchased and sent a mobile canteen to the Canadian Legion Headquarters in London, and letters were received from the Catholic Women's League and the Women's Voluntary Service in England, thanking the auxiliaries for help being sent. Branches contributing to the outstanding record included Port Moody, Rossland, White Rock, West Vancouver, Bowen Island, Sechelt, New Westminster, Nanaimo, Princeton, Cloverdale, Prince Rupert, Murrayville, South Vancouver, Keary Street Missionary Society, Sapperton; Roberts Creek and Kaslo.

The Victoria T.V.A. and the Golden branch had contributed comforts particularly for the men of the merchant navy. Articles given to men of the merchant navy, who had been torpedoed and lost all their belongings, amounted to 432, valued at $7,000.

Mrs. Curry ended her report with the quotation, "We fight not for glory, not for wealth, not for honor, but for freedom which no man will surrender, but with his life."

OFFICERS PRESENT

Other officers present at the meeting were Mrs. J. Martin, first vice-president, from Nanaimo; Mrs. A. Caird, second vice-president, from Portland, Ore.; Mrs. V. Elliott, secretary, from Summerland, and the treasurer, Mrs. E. Duffin, Vancouver. Mrs. D. McLellan, the past president, was also on the platform.

Mrs. Curry was elected representative to the Dominion convention to be held at Winnipeg on May 20, and it was announced that the annual meeting would be held at Mission City, the third week of September.

A gift of $40 was acknowledged from the Free Spiritualist Church of Nanaimo, for the mobile canteen fund, making a total of $1,244.85 already collected.

The formation of four new auxiliaries in Trail, Port Alberni, Powell River and a new Veterans' W.A. in Vancouver was announced. The gavel, which was made and donated by Mr. Welch, to raise funds, had brought in the sum of $88.70 to date, Mrs. Curry reported.

Last night, the Victoria executive arranged a social and card party at headquarters in honor of visiting delegates, and those from the Mainland returned home by the midnight boat to Vancouver.

Reception Is Arranged at Bishop's Close

A quiet wedding took place last evening in the Chapel of the Peace of God, Bishop's Close, when Beatrix Mary (Betty), elder daughter of Mrs. H. G. Anderson, of Courtenay, V.I., and the late Mr. Anderson, was united in marriage to Sub-Lieut. John Fleming Macintyre, R.C.N.V.R., only son of Mr. and Mrs. J. H. MacIntyre, Courtenay, V.I., Rt. Rev. H. E. Sexton, Bishop of Columbia, officiating.

Given in marriage by Major A. C. Futcher, a friend of the bride's family, the bride looked charming in a turquoise blue silk crepe jacket frock with a beige hat and a corsage bouquet of pink rosebuds and heather. The bridesmaid was her sister, Miss Joan Anderson, of Courtenay, who wore a beige imported tweed suit with a brown hat and bouquet of yellow rosebuds. Sub-Lieut. Charles Ruttan, R.C.N.V.R., was best man.

A reception for immediate members of both families was held after the service at "Bishop's Close," Mrs. Sexton assisting in receiving the guests. Bishop Sexton proposed the toast to the bride.

The bride and groom left for the Mainland, the groom, who has just graduated from H.M.C.S. Royal Roads, proceeding to Eastern Canada. He is being accompanied as far as Calgary by his bride, who will return to Vancouver Island.

WORKOUT TUESDAY

A practice and workout of the Women's Ambulance Corps will be held at the George Jay School, Princess Avenue, on Tuesday night at 7:30 o'clock.

ABSOLUTE SCIENCE

Sunday morning service will take place at the House of True Prayer, 2315 Fernwood Road, at 11 o'clock. Subject of lecture, "Spiritual Substance." Tuesday evening at 8 o'clock, the Emerson Club meets. There will be a healing silence, consideration of the Absolute, and reading of Emerson's essay, "Experience." Thursday afternoon, at 3 o'clock, there will be a healing meeting.

BARGAIN HIGHWAY AND ARCADE BUILDING ANNEX

DAVID SPENCER LIMITED PHONE E-4141

Special Values Today on the Bargain Highway

WOMEN'S RAYON CREPE HOSE 39c
A Pair
A durable and hard-wearing hose—popular with working girls—they are carefully fashioned and neatly finished with reinforced heel and toe. A range of shades. Sizes 8½ to 10½.

WOMEN'S SEMI-SERVICE RAYON HOSE 39c
A Pair
A neatly fashioned, good looking, durable hose, made with reinforced foot, heel and toe. Ideal for everyday business or street wear. A choice of new shades. Sizes 8½ to 10½.

LITTLE GIRLS' RAYON PANTIES
Mothers will need many pairs of these popular little panties for the small "miss"—so, secure several pairs at this low price from the fine assortment of plain and fancy weave rayons. Sizes for 2 to 6 years. A pair 15c

LITTLE "TOTS" PRINT DRESSES
Dresses in attractive new styles, fashioned from fast-color prints that will please mother and delight the little miss. Sizes for 3 to 6 years. Each 98c

RAYON TABLECLOTHS
Easily laundered, brightly colored cloths that will prove ideal for home or later camp use. Large size, 54 x 70 inches. Colors of blue, green, yellow and orange. Each 79c

STRIPED TERRY TOWELS
Useful size towels of good absorbent texture and attractive colored stripe effects on white ground. First quality and exceptional value, each 29c

MEN'S BROADCLOTH SHORTS
A PAIR 49c
Full cut, comfortable shorts for Spring and Summer. Made with balloon seat and elastic inserts at waist. A choice of neat stripe patterns. Excellent qualities. Sizes 30 to 44.

INEXPENSIVE GARDENING GLOVES
For Men or Women

STRIPED CANVAS GLOVES. A Pair 19c
Well made, nice quality, finished with fleece lining and snug fitting, knitted wrist.

HEAVY CANVAS GLOVES. A Pair 25c
Extra heavy-weight gloves that will give the utmost satisfaction. They have knitted wrist and soft fleece lining.

KHAKI MULE GAUNTLETS. A Pair 79c
Heavy, sturdy gloves that will resist hard wear and give full protection while working around vines, rose bushes, etc.

LADIES' KANGAROO SLIP-ON GLOVES—A Pair $1.25
A glove specially popular with the lady gardener. Made in easy slip-on style and most durable. Sizes 7½ and 8½.

MEN'S FELT HATS
EACH $1.98
We have just received a new shipment of these popular-priced hats—featuring a choice selection of new Spring shades—styles for men and young men. Snap or bound edges. Sizes 6¾ to 7⅛.

Sale of Women's Shoes
TWO SPECIAL VALUES TODAY

WOMEN'S DRESS SHOES—Including ties and gores. Black, brown and wine. Incomplete lines but a good selection in the assortment and a range of sizes. Values to $3.95. Sale Price $1.89

"WOMEN ARCH HEALTH SHOES"—Discontinued lines—ties, gores and straps. Black and brown kid. A range of sizes—widths from A to EEE. Regular, a pair, $4.45 for $3.19

DAVID SPENCER LIMITED PHONE E-4141

ENGAGEMENTS

RITCHIE—SULLIVAN

Mr. and Mrs. L. Sullivan, Halifax, Nova Scotia, announce the engagement of their daughter, Angela Terese, to Petty Officer George Edward Ritchie, R.C.N., son of Mrs. H. W. Smith and the late Frederick Ritchie, Edmonton, the marriage to take place early in May at Prince Rupert, B.C.

GRANT—YOUNG

Mr. and Mrs. J. P. Young, 1209 Bay Street, announce the engagement of their only daughter, Eileen, to Mr. Eric Grant, second eldest son of Mr. and Mrs. J. Grant, Torquay Drive. The wedding will take place on May 2 at the Bishop's House, View Street.

Annual Silver Tea Planned

Plans for the annual silver tea to be held at the home of Miss Sara Spencer, Moss Street, on May 6 were discussed at a meeting of the Auxiliary to the Canadian Forestry Corps (overseas) yesterday afternoon at the Y.W.C.A., Mrs. S. W. Raven, the president, in the chair. Pouring tea at the annual party will be Mrs. R. O. Alexander, Mrs. Lawrence Miller, Mrs. H. P. Hodges, M.P.P., and Mrs. John Hart. Bingo will be in charge of Brigadier J. Sutherland Brown, and Mr. Norman R. Hill, the Lancashire baritone, will be the guest soloist. The committee in charge of arrangements includes Mrs. Morley, Mrs. William Sloan and Miss B. Morley.

The following delegates to the Local Council of Women were named: Mrs. J. Webb, Mrs. S. W. Raven, Mrs. G. W. Yates and Mrs. C. P. Smith. Mrs. A. B. Simpson read a report of the home-cooking stall, Mrs. Smith Neill told of the tag day results, and Mrs. A. H. Thomson reported the church service held at St. John's. Miss Morley was authorized to send another 20,000 cigarettes overseas this month.

Mrs. J. H. Cummins, the vice-president, will shortly leave for Eastern Canada and Mrs. W. Akenhead was appointed to succeed her.

SEE FRIDAY'S COLONIST FOR
BIG FOOD VALUES
SAFEWAY
6 STORES TO SERVE YOU

Ambulance Corps Holds Dance for Naval Ratings

Continuing its custom of entertaining the forces, the Women's Ambulance Corps, Victoria Unit, held a dance in the Cridge Memorial Hall on Wednesday evening when their guests included a number of naval ratings. Mr. William Harkness acted as master of ceremonies and delighted the guests with sleight of hand and other examples of his art. Music by the Royal Canadian Naval Orchestra, by kind permission of Lieut. Cuthbert, bandmaster, was played throughout the evening, and refreshments were served by members of the corps. Prizes were awarded for spot waltzes. Miss Peggy Butterfield sang a number of songs which were much enjoyed. Mrs. C. Nex and her committee were responsible for the evening's entertainment. The master of ceremonies introduced to the guests Miss Helena Butterfield, the commandant and Mrs. W. Cameron Murray, second in command.

At an executive meeting of the British Columbia Channel Islanders' Society, held recently at the home of Miss Ozard, Gordon Head, the committee accepted with regret the resignation of Mrs. G. Jennings, secretary of the association. Mr. J. E. Whittle consented to act as secretary pro tem. A card party has been arranged for the evening of May 9, to be held at the Women's Institute Rooms, 835 Fort Street, at 8 p.m. A general meeting of the society will be held on Thursday, May 14, at the Women's Institute, 635 Fort Street, at 8 p.m.

For 50 Years
Victoria Doctors Have Been Telling Patients to Take Prescriptions to
Victoria's Own Department Drug Store
SUNDAY EMERGENCY PRESCRIPTION PHONES
A. B. MINNIS G 3210 J. W. MCARTHUR G 5728
C. C. CHITTENDEN E 1750
TERRYS
ART MINNIS

Buy Your Spring Shoes on Our
PAY DAY CLUB
Cathcarts
SHOE STORE
JOE WALSH - 717 FORT

JAMES BAY UNITED

Tomorrow evening at 7:30 at James Bay United Church, in connection with the special Youth Week, Rev. J. C. Jackson will take as his subject "The Golden Hour of Life." Mrs. J. T. Lister will sing "Abide With Me," by Carl Bohm, and there will be an anthem by the choir.

FUR STORAGE
100% PROTECTION
Against Fire, Theft, Moths, Dirt
Our low storage charges are based on your own valuation. A coat valued at $100 may be stored and insured for only $3.
We will call for your garment
FOSTER'S FUR STORE
PHONE E 2314

Spring Values for Today

YOURS FOR MANY . . . MANY SPRINGS

Imported Tweed COATS

Yes . . . and for more than Spring . . . for cool Summer evenings . . . days when the weather is gloomy . . . in fact, these are year-round coats . . . to wear everywhere. Soft mellow toned coats . . . tailored by experts in soft rugged tweeds woven in the Highlands to wear and wear . . . growing more cherished in your wardrobe each season.

The loveliest of these coats are on display on our Fashion Floor. Styled with the well-cut ease you like in a casual coat. Choose yours in a soft monotone or bright checks and overchecks. Sizes 12 to 44.

A sound wartime investment at **$29.75**

—On Our Fashion Floor

ANOTHER SMOOTH . . .

SWEATER CREATION . . .

by *Helen Harper*

A new light-weight botany sweater with soft turn-back lapels . . . trimmed with white wool scalloping. Torso length with softly gathered shoulders and molded waistline . . . new details of three-quarter-length sleeves and two patch pockets on the hips. Sizes 14 to 20.

Victory Red . . . Ensign White . . . Tropic Pink . . . Horizon Blue . . . Mission Blue . . . Sun Yellow **$2.98**

—Sweaters, 1st Floor

'ROUND-HOME SUMMER TUBBABLES

DRESSES

Of Fine Rayon Materials . . .

Frocks you will wear and wear . . . 'round home . . . in the afternoons . . . shopping . . . visiting. Just whisk them through a froth of suds and they're fresh as ever.

Cool styles with softly draped bodices, slim skirts and short sleeves. New flattering trims . . . good buttons and belts.

An array of florals . . . stripes . . . montones of blue . . . green . . . rose . . . tan . . . red . . . and navy. Sizes 14 to 44 ..... **$4.95**

Other smart styles in plain shade rayons . . . rose, green, blue, tan and gold. Sizes to 44 ..... **$4.95**

—Whitewear, 1st Floor

Bakery Specials—Today

Jelly Rolls, each	11c	Cinnamon Buns, a dozen	18c
Iced Squares, each	24c	Date Turnovers, a dozen	19c
Cherry Genoa Slab Cakes, each	79c	Currant Buns, a dozen	14c
Genoa Slab Cakes, each	69c		
Cherry and Pineapple Slabs, each	99c		

—Bakery, Lower Main Floor

SOAP 'N' WATER FASHIONS

Fresh Cotton Prints

For Girls . . .

A new shipment of [illegible] has just arrived . . . [illegible] pretty as Mother's frocks. Full and pleated skirts . . . sweet necklines, some edged with lace or rick-rack braid . . . tiny boxed sleeves . . . all in the newest brightest Summer shades that will stand many, many tubbings. Flower prints . . . checks . . . and stripes in sizes 7 to 14x.

$1.19 to **$4.98**

—Children's Wear, 1st Floor

Roast Young Chicken Luncheon

60c

TODAY—11:30 to 2:30

—Dining-Room, 3rd Floor

Brimmed Pastel

FELT HATS

For the Girls

Choose a drastic color contrast to your costume . . . or to match, if you prefer. A marvelous range of colors . . . Red, Toffee Tan, Turquoise, Beige, Greens, Blues and darker shades.

$2.50 and **$3.00**

—Casual Hat Shop, 1st Floor

Cool, Crisp

WHITE HATS

To Wear With Your Suit

They cast a beautiful luminous glow over your face . . . and have a dazzling effect with everything. In exciting new shapes you can't help looking lovely in.
A good Summer investment . . . from **$3.95**

—Milliners, 1st Floor

For a Foot-Happy Season

"Customode" Shoes

The perfect fit and quality leathers of these fine shoes will bring a swing to your step and a smooth finish to your ensemble. Sketched at the left is one most youthful "Customodes."

Styled in smoothly polished calf with easy heel . . . walled toe . . . and lightly perforated vamp. A neat leather bow perfects this dressy little pump.

This style in blue . . . black and brown in all sizes and widths AAAA to B **$8.75**

—Shoes, 1st Floor

"Trump" Brand Shoes For Men

FOUR Most Attractive Types for Summer Wear. All One Price—A Pair

$5.00

Here is choice of style and rare quality at a low price. All advanced styles and represent the popular patterns that will be favorites this year.

PLAIN TOE OXFORDS
SOUTHERN STRAP STYLE — MOCCASIN TOE
NEW SQUARE TOE TYPE

Shown in Brown or Black Calfskin

—Men's Shoe Shop, Government St.

DAVID SPENCER LIMITED PHONE E-4141

SUITS

THAT SUIT EVERY MAN

Fine English Worsteds

$25.00

Considering present circumstances these are remarkable value. The suits are lasting in quality and it's remarkable how much extra style and quality can be packed into them by the excellent tailoring and styling.

THESE SUITS are shown in distinctive stripes and plain patterns—also plain blue serges. You can obtain extra pants for some of these suits for $6.50 extra.

With the shortage of good woolens in the world, you will be wise to invest in one of these suits—while you can still pick your pattern and model you want.

MODELS FOR REGULARS, SHORT OR TALL MEN

—Men's Clothing, Main Floor

A SHIRT

To Match Your Suit—"College Town" Brand—Styles and Patterns for the Season. Each **$1.65**

SHIRTS that are designed, and of a quality that is easily recognized by every man who knows values. Shirts specially made for SPENCER'S and have proved their worth to many buyers. They have fused collar attached and are particularly suitable for Summer. A choice of patterns and PLAIN WHITE. All of fine grade Sanforized materials. Sizes 14 to 17.

—Men's Furnishings, Main Floor

Ankle Socks

FOR MEN—
A Pair **50c**

Keep cool in ankle socks, of fine wool or a blend of silk and lisle yarns. Very popular. Shown in a wide range of smart patterns, fancy knits and "clox," reinforced heels and toes and fancy rib tops. Sizes 10 to 12.

—Men's Furnishings, Main Floor

TURNBULL'S LOCK-STITCH

Combinations

Light Weight for Spring and Summer. A Suit **$2.25**

Turnbull's Combinations possess fit and quality and is highly appreciated by men. They are roomy, with short sleeves and ankle length. White only. Sizes 36 to 44.

—Men's Furnishings, Main Floor

If Your Hat Is an

"ADAM"

You'll Find It Style Right and Lasting Quality—All One Price, Each **$3.95**

The name "ADAM" is so well known from coast to coast that it is unnecessary to make any elaborating statements about Adam Hats. Enough to say we have them in a selection of styles and colors. Lined and unlined.

—Men's Hats, Main Floor

Summer Clothes

FOR BOYS AND YOUTHS

Boys' Grey Flannel Suits With Short Pants **$4.95**

Smart fitting, attractive suits of wool flannel. Coats are unlined and have pleated sport backs. The short pants are unlined and have elastic waist.

WOOL TWEED PANTS for boys and youths. These are well tailored and have a good appearance. Regular, a pair, $3.95. Special **$3.29**

PANTS for boys and youths, of striped denim. Suitable for play, school or work. Greys and browns. Some have elastic waist. Sizes 28 to 32. Special, a pair **99c**

BOYS' SWEATERS in a variety of shades—blue, brown, grey and green. "V" neck and short zipper types—also sleeveless "barrel" style. Sizes 24 to 34. Special, each **89c**

BOYS' PLAY SUITS—Sport shirt with short sleeves and short pants with elastic waist and front buckle. All of Sanforized material. Shades of blue, green and brown. Sizes 25 to 29. A suit **$1.95**

BOYS' SHORT PANTS of wool tweed. Pants will wear well. Practical for the Summer. Finished with elastic waist. Sizes 29 to 32. Special-value today, a pair **89c**

HATS for boys and youths. Dressy felts. Several shades. Sizes 6⅝ to 7⅛ **$1.19**

—Boys' Store, Government St.

What Today Means

"TAURUS"

If April 25 is your birthday, the best hours for you on this date are from 7:15 to 9:15 a.m., from 1:15 to 3:15 p.m. and from 7:15 to 9:15 p.m. The danger periods are from 5:15 to 7:15 a.m., from 5:15 to 7:15 p.m. and from 9:15 to 11:15 p.m.

Try to avoid being late for appointments on April 25, for delay will cause many people to become nervous, restless, and easily irritated. Ability to know your own mind will prove most helpful on this date, especially in making decisions. Wise parents will try to understand their children's processes of reasoning so as to view their desires with a more sympathetic understanding, if harmonious conditions are to prevail. April 25 will be a good day on which to remember that the person who insists on being told the truth seldom finds it a palatable dose and frequently secretly resents it. Business men and women probably will resent lengthy visits and protracted telephone conversation on this day, so be considerate in this respect. Married and engaged couples, as well as those in love, often can avoid mistakes if they remember that "the wrong way always seems the most reasonable," especially when the wish is father to the thought.

If a woman and April 25 is your birthday, freedom of speech already has gotten a lot of people into trouble and the revelation of military secrets resulting from indiscreet indulgence in it has cost America lives, equipment, and ships, so it behooves you to see that this privilege is not abused. Industrious by nature, mentally alert, and possessing a keen sense of humor, you should be a welcome addition to any business organization. Your activity in histrionic, scientific, social welfare, or promotional work, as well as teaching, singing, painting, or business management, should win you recognition and financial independence. Your marriage should be an enviable one, and one that will be conducive to social achievement and domestic happiness.

The child born on April 25 usually is an intelligent youngster who resents evasive replies to sensible questions. Longheadedness, plus a fine sense of discrimination, generally are noticable characteristics of youngsters born under the sign of Taurus. Love usually is a great incentive for the efforts made by those born under this sign to attain the pinnacle of success.

If you are a man and April 25 is your natal day, your vision, foresight, and business ability probably will win you the admiration and respect of many worth-while people. You ought to be well qualified to become a clergyman, educator, engineer, chemist, journalist, fiction writer, historian, soldier, sailor, aviator, skilled mechanic, inventor, manufacturer, salesman or business executive.

(The Bell Syndicate, Inc.)

The west coast of Africa is the leading centre in production of chocolate.

ENOUGH

Elmer, age thirteen, was puzzled over the girl problem and discussed it with his pal, Joe.

"I've walked to school with her three times," he told Joe, "and carried her books. I bought her ice cream sodas twice. Now do you think I ought to kiss her?"

"No, you don't need to," Joe decided, after a moment of deep thought. "You've done enough for that girl already."

SECOND NEWS SECTION

The Daily Colonist.

(ESTABLISHED 1858)

SECOND NEWS SECTION

NO. 114—EIGHTY-FOURTH YEAR — VICTORIA, BRITISH COLUMBIA, SATURDAY, APRIL 25, 1942

Glancing Over Sport

By JOE DELAHUNTY

BEARCATS VS. FLYERS

Hockey followers from coast to coast will turn their eyes to the Maple Leaf Garden in Toronto once again tonight when the Port Arthur Bearcats battle it out with the Ottawa Royal Canadian Air Force team in the final game of the Allan Cup series. The Flyers won the first two games, but the Ports came rushing back to capture the next two in spectacular fashion. Who will win the Canadian senior amateur title tonight? That's the big question which has the fans guessing. On paper it looks like a toss-up, but I will take the airmen to beat their rivals by two goals.

After speaking to quite a few Victorians who are following the series closely, they want the Bearcats to win the honors for the simple reason that they figure the Kraut line from the Boston Bruins shouldn't be playing in the simon-pure ranks. They will be a marked trio when the clubs skate onto the ice.

One Victorian who has played a lot of Allan Cup hockey, seen several other series and refereed important games, has the following to say: "Port Arthur will win the final game, for after the first two matches they have found a weakness in the Ottawa squad and that's their defence. They paid too much attention to Bauer, Schmidt, Dumart and MacNichol at the start of the series. These LaPrade brothers are great players and the Flyers will have their hands full checking them. I have seen them play and they are just the best in the amateur ranks. Every club in big-time hockey has been after them to sign contracts, but they don't have to as their father is wealthy and they are pretty well off themselves. Yes, the Bearcats will be champions after tonight."

ODDS AND ENDS

According to reports coming from the East, Lynn Patrick is now a salesman in some big store on Long Island, which means the Victoria boy will not be spending his leisure months out here playing golf as he has done in past years. It also means that the various local lacrosse managers won't have to battle it out for Lynn's services . . . Information to some of the boys in the Naval Barracks: Billy Conn only fought Joe Louis once, and the champion put him to sleep in the thirteenth. They are expected to meet again next June in one of the big ball parks . . . Mary Hardwicke and Dorothy Round Little, Britain's top women tennis players, now professionals, advocate open competition for the duration. They will tour the country with Bobby Riggs and Bill Tilden for the British-American Ambulance Corps Fund . . . Regardless of the size of the crowd, the mutuel handle or the weather conditions, Colonel Matt Winn, boss of Churchill Downs race track, will present a cheque of $50,000 to the American Red Cross on Derby day . . . Receipts of the 1942 play-off games of the Detroit Red Wings were approximately 40 per cent more than the previous hockey season, according to Olympia's General Manager Fred L. Hamer . . . Here's a rarity in sports—a shutout at a track and field meet. Pekin (Illinois) High School defeated East Peoria, 112-0 . . . They have a new and popular system of disposing of baseballs fouled into the stands at Briggs Stadium in Detroit. After each game the lucky fans turn the balls into a special office and receive in return two War Savings Stamps. The balls are then packed and shipped to army camps for use by the boys in khaki . . . There is a strong possibility that Gordie Drillon, of the Toronto Maple Leafs, will be wearing the uniform of the Chicago Black Hawks next hockey season. It's a cinch that he will be sold to some club in the circuit.

SOME SPORTS GOSSIP

Received the following telegram from Manager Dave Nicol, of the Dominoes, after his club had just won the Western Canada cage title: "Art Chapman played good ball and established a record for scoring by shooting home twenty-six points after a brilliant display of one-handed shots from all angles. All the boys turned in smart games. Weather in Winnipeg is very hot. We are leaving for Montreal on Friday and will play first game of final on Monday night. Boys are all in good shape and I think we have a good chance to win the Canadian honors" . . . This afternoon's Jackson Cup football final between the V.M.D. and United Services at the Athletic Park should attract a large crowd. Both teams will be at top strength and one of the hardest fought matches of the season is expected to be witnessed before the cupholders are named . . . Lou Nova, who now wants a Summer fight with Bob Pastor as a reward for meeting Lee Savold instead of Abe Simon on the Washington Navy Relief card, was knocked flat by a right cross delivered by 300-pound Blimp Williams during a recent training tilt on the Coast. A terrific right cross did the work. Lou was so embarrassed that he addressed the ten-cent patrons in the gym: "To think I fought the greatest champion in the East and this has to happen to me here."

CAFEMEN WIN LEAGUE TITLE

Poodle Dog Trundlers Annex Tenpin Laurels at Gibson's Bowladrome

Poodle Dog Cafe pinspillers won the championship of the Senior Tenpin Bowling League at Gibson's Bowladrome. The cafemen annexed the honors in the first and second halves of the league schedule and gained possession of the handsome Poodle Dog Cafe trophy donated by Horace Beer, popular local sportsman.

Y.M.C.A. trundlers took the runner-up berth after a roll-off with Watson's Men's Wear and Buxton's Six Milers.

Top man in the season's averages was Harold Paulding, of the Y.M.C.A., with an average of 190. Jack Howell finished second with 186.8 and Bill Norris was third with 186.

Molly Mapes, formerly of Vancouver, took the high three-game honors with a total of 682, while George Cliff won the single game award with a score of 267.

Poodle Dog Cafe bowlers annexed the team three-game and single game honors with scores of 2,956 and 1,071.

Player averages follow:

	G.	Av.
H. Paulding	87	190
J. Howell	84	186.8
W. Norris	27	186
J. Malcolm	74	185.3
H. Moulton	82	185.1
J. Quinn	86	184
A. Hawkins	84	183
W. Shouldice	87	182.6
M. Mapes	84	180.5
A. White	74	177
E. Rivers	41	177
A. Manson	84	176
C. Steele	86	175.6
W. Hancock	81	174.5
J. Bell	62	174.5
D. Donaldson	12	174
W. Johnston	76	172
R. Elwood	38	172
C. Marks	75	171.5
H. Bryan	77	170
P. Stewart	75	170
G. Cliff	81	169.5
C. Holmes	8, 41	167.5
H. Brunnel	63	163
J. Paulding	72	160.5
W. Swenson	21	157
O. Peterson	7	157

MRS. LAWSON WINS CROWN

Defeats Mary Young in Golf Final at Uplands Course —Prizes Presented

Staging a comeback on the final nine, Mrs. Ken Lawson captured the women's championship of the Uplands Golf Club yesterday afternoon by defeating Mary Young in the scheduled eighteen-hole final, 2 and 1. A cold, bitter wind made good golf out of the question. Miss Young, playing in her first final, appeared nervous and several times had golden opportunities to win holes but a "jittery" putter proved to be her downfall. She was leading at the turn one up, but Mrs. Lawson soon squared the match on the back stretch, then took the lead and held it to the finish.

Mrs. Lawson nearly got a hole-in-one at the short sixteenth when her tee shot hit the flag, and she canned the putt for an easy two. Her opponent also played the hole well and got her par three, but that just wasn't good enough. Following the various matches, John Caven, former secretary of the club, presented the prizes.

Mrs. E. Jackson, tournament medalist, won the first flight honors by downing Mrs. S. B. Horsford, 4 and 2, while Mrs. Dawson took the second flight prize when her opponent, Mrs. Ley, was forced to default. Mrs. F. B. Shore came through to victory in the third flight play-off by winning from Mrs. Waller, 3 and 1.

Today till 9 p.m. Last chance. Visit Flower Show, Crystal Garden.

ATHLETIC CLUB HOLDS BANQUET

Members of K.V.s, Up-and-Coming Organization, Gather at Banquet

One of the youngest organizations of its kind in the city and certainly the most progressive, the K-V's Athletic Club held its first annual banquet last night in Terry's private dining-room. More than forty members and invited guests attended the function, which was presided over by M. Turner, club president.

During the evening, Harold Turner, head basketball coach, gave a resume of the activities of the three cage squads and complimented the juniors on winning the Vancouver Island championship. Individual records of the players during their season's activities on the basketball court were given out, and the Turner Foul Shot Trophy presented. Dick Chungranes, one of Victoria's most versatile young athletes, won the award and received the silverware from Bert Simpson, on behalf of the donor, President M. Turner. Crests were presented to the members of the junior team.

It was disclosed during the course of the programme that more than twelve members of the K-V's club are serving with Canada's fighting forces, and they were all remembered by a special toast.

Frank Merrifield, the Cornish wizard, and community singing were included on the entertainment programme, following which the election of officers for 1942 resulted as follows: President, M. Turner; vice-president, Pete Campbell; secretary, Paul Beere; treasurer, Doug Howell; head basketball coach, Harold Turner; publicity, Dick Chungranes; promotion manager, Bert Simpson.

JAMAICA RACING

JAMAICA, April 24.—Results here today follow:

FIRST RACE—Six furlongs:
Ained (Westrope) ..... $8.70 $ 4.30 $3.00
Taxes (Gilbert) 14.40 8.30
Stuhuh (Longden) 3.70
Time, 1:13 2-5. Also ran: Pharo Taitler, Classic Beauty, Jack Fly, Grandun, Miss B.B., High Luck, Orenzo, Bill D., Allmar, Ken's Pop, Sly Tom.

SECOND RACE—Five furlongs:
Red Sonnet (Breen) $13.90 $7.90 $5.30
Victory Drive (Wall) 4.40 3.30
Regal Boy (Zufelt) 4.60
Time, 1:00. Also ran: Me Neither, Budded, Tindell, Silt, My Zaca, Chat Nonkins, Bulrushes.

THIRD RACE—Six furlongs:
Sizzling Pan (James) $13.90 $6.80 $3.30
Merry Marine (Zufelt) 4.90 2.60
Ladies First (Meade) 2.30
Time, 1:13 1-5. Also ran: Centuple, Stevada, Dixie Man, Smoky Snider, Schnierville, Knight Call, Bright Ann, Deicer.

FOURTH RACE—Five furlongs:
Now Mandy (Zufelt) $14.90 $7.70 $5.50
Prominette (Meade) 5.80 4.20
Al Agnes (Westrope) 3.90
Time, 1:00 3-5. Also ran: Rakish Hat, Witch Water, Adventurous, Camayya, Spirit, Sonorous, Pomrose, Dairy Lady.

FIFTH RACE—Six furlongs:
K. Dorian (Westrope) $6.40 $4.00 $2.90
Song O War (Clingman) 8.80 4.40
Waitabit (Rodriguez) 4.60
Time, 1:12. Also ran: Baladin, Blue Bride, Son Islam, Blenson, Bardia, Bukrush, Alesero.

SIXTH RACE—Mile and one-sixteenth:
Portable (Walker) $3.80 $2.10 $2.10
Keene Advice (Clingman) 2.90 2.10
Helen's Boy (Wright) 2.10
Time, 1:46 4-5. Also ran: Dunsen, Genial Guy, Whoscenden.

SEVENTH RACE — Mile and three-sixteenths:
Armor Bearer (Wright) ..... $11.90 $ 7.70 $4.40
Broiler (Renwick) 10.70 5.40
Cloide (Walker) 2.70
Time, 2:00. Also ran: Geneva Cross, Colorado Gov., Dust Cap, Jen Stuart, Priceity, Belfry Chimes, Libercaine, Early Settler.

OVERNIGHT ENTRIES

FIRST RACE—Six furlongs:
Speed to Space 118
Denome 115
Cockerel 116
Kentucky 108
The Fiend 118
(A) Scotch Trap 115
Absent 115
Breeze 116
(A) Happy Note 118
Quakertown 118
Hebe 116

SECOND RACE—Six furlongs:
Scenic 115
(A) Vasrahey 118
Mackerel 113
Dracis 108
Hadapolly 108
(A) Hard Baked 118
Smiths 116
Lohisimar 115
Court Manners 117
Cushla Machree 113
Taurid 112
Generous 113
War Medals 113
Natomas 113

THIRD RACE—Five furlongs:
Harriette 108
Joe Bureer 116
Chipmunk 116
Bluetown 106
(A) Bull Pen 112
(A) Canasea 112
Bambar 110
All Hour 118

FOURTH RACE—Six furlongs:
Great Albert 120
Omission 118
Cant Wait 110
Attention 120
Overdraft 120
Zacatine 116

FIFTH RACE—Mile and one-sixteenth:
Opening Bid 120
American Wolf 120
Fair Call 120
Couchy 120
Rouleskin 120
Final Fiddle 120
Scotland Lassie 120
(A) Bien D Or 120
(B) King's Amber 120
Incoming 120
Wood Robin 120
(A) Swindlite 120
Requested 120
Sallie 120
Acacia 120
(B) Dominee 113

SIXTH RACE—Mile and one-sixteenth:
Top Chief 115
(A) Devil's Claw 109
Curadon 122
(A) Blueberry Pie 102
Master Henry 107
Sekin 120
Miss Mo 112
Tropic Ending 103
Deep Shot 114
Aztec Prince 107
Tom Hook 120
Welcome Pass 104
Beautiful II 119

SEVENTH RACE — Mile and one-sixteenth:
Yankee Farm 115
Miss Discovery 112
Robert E. Lee 118
Shadows Pass 120
Strolling In 117
British Warm 114
In Charge 118

First post, 11:00 a.m.
Weather, clear; track, fast.

OTTAWA, April 24 (CP).—Canada exported to the United Kingdom goods valued at $1,394,155,090 in the period September 1, 1939, to February 28, 1942, it was reported in a return tabled in the House of Commons in reply to questions by Rev. E. G. Hansell (N.D., MacLeod).

Jubilant Winners of the Stanley Cup

Leaf Players Go Wild With Joy as the Bell Rings to End the Seventh and Final Game of the Stanley Cup Series, With the Leafs Victors by a 3-1 Score Over the Detroit Red Wings.

Frank McCormack And Goodman Star In Cincy Triumph

Heavy Hitting Brings Reds to Victory Over Pirates —Phillies Defeat Dodgers and Cubs Nose Out Cardinals—Yankees Score Seven Runs in Ninth to Down Boston Red Sox

(By The Canadian Press)

Frank McCormick and Ival Goodman gave Cincinnati Reds a one-two punch which resulted in a 9-6 victory yesterday over Pittsburgh Pirates and a sweep of the two-game National League series.

McCormick drove in five runs, hoisting a homer which accounted for three of the Reds' four runs in the fourth and doubling home two more runs in Cincinnati's four-run sixth inning rally. Goodman had a perfect day, hitting four for four, including two doubles.

The Pirates approached the modern players-used record of twenty-four, set by Pittsburgh in 1940, by using twenty players, including five pitchers.

The five-game winning streak of Brooklyn Dodgers was brought to an abrupt halt as Phils won 4-2 on the five-hit hurling of Frank Hoerst and the hitting of Danny Litwhiler and Ben Warren.

The Phils peppered Kirby Higbe, who was a teammate until he won promotion to the Dodgers last year, for eleven safeties and blew the ball game wide open in the eighth inning when Warren singled with the bases loaded for the marginal runs.

Litwhiler made four hits, one of them a homer with Al Gioppos aboard in the sixth.

MELTON TRIUMPHS

New York Giants were held to four hits by three Boston pitchers, but continued to get the greatest possible mileage on their blows and brought Lefty Cliff Melton his second straight triumph over the Braves, 3-1. Rookie Willard Marshall put the Giants out in front with a two-run homer in the fourth inning and in the seventh he came home on a wild pitch.

Chicago Cubs made only five hits off an assortment of four St. Louis Cardinals' pitchers but managed to eke out a 4-3 National League victory to win a series for the first time this season. The Cubs swept the two-game set.

With two out in the ninth inning Rookie Outfielder Bob Patrick belted a home run to give Detroit Tigers a 2-1 victory over Chicago White Sox and a sweep of the two-game series.

The other two runs also resulted from homers. Rudy York of the Tigers clouted his third of the season in the seventh but Don Kolloway of Chicago found the range in the eighth to square the count. It was the first run in nineteen innings for the White Sox.

St. Louis Browns took it on the chin again—their sixth straight defeat—they bowed to Cleveland Indians 2-0 on the four-hit pitching of Mel Harder.

Denny Galehouse and Bob Muncrief held the Indians to seven hits but four of them grouped in two innings, the fifth and sixth when the Indians scored their runs.

Philadelphia Athletics backed up Phil Marchildon's fine hurling performance with a twelve-hit attack to gain a 7-2 victory over Washington Senators. Marchildon let the Senators down with four blows, one of them a home run by Obby Estalella.

YANKS STAGE RALLY

New York Yankees unfolded one of their familiar rallies in the ninth inning to score seven runs on six hits and beat Boston Red Sox 8-5.

Until the big explosion Heber "Dick" Newsome had held the world champions to one run, although he was kept in hot water more or less constantly by giving ten hits and was saved three times by Red Sox double plays. Mike Ryba relieved Newsome, but couldn't halt the Yanks and was charged with the defeat.

NATIONAL LEAGUE

	R.	H.	E.
Cincinnati	9	11	0
Pittsburgh	5	9	2

Batteries — Starr, Beggs (6) and Hemsley; Dietz, Gornicki (6), Wilkie (6), Strincevich (8) and Baker.

Gustine	R.	H.	E.
Brooklyn	2	5	1
Philadelphia	4	11	1

Batteries—Higbe and Owen; Hoerst and Warren.

	R.	H.	E.
Boston	1	8	0
New York	3	4	2

Batteries — Tost, Errickson (7), Sain (7) and Klutts; Melton and Danning.

	R.	H.	E.
St. Louis	3	6	3
Chicago	4	5	2

Batteries — Pollet, Dickson (1), Lohrman (7), Shoun (8) and W. Cooper; Schmitz, Pressnell (9) and Hernandez.

AMERICAN LEAGUE

	R.	H.	E.
Chicago	1	8	2
Detroit	2	4	1

Batteries — Smith and Turner, Benton, Gorsica (9) and Tebbetts.

	R.	H.	E.
Cleveland	2	7	1
St. Louis	0	4	1

Batteries—Harder and Desautels; Galehouse, Muncrief (9) and Ferrell.

	R.	H.	E.
Philadelphia	7	12	2
Washington	2	4	2

Batteries—Marchildon and Hayes; Newsom, Cathey (8) and Early.

	R.	H.	E.
New York	8	15	1
Boston	5	9	3

Batteries — Bonham, Branch (9) and Dickey; H. Newsome, Ryba (9) and Peacock.

INTERNATIONAL LEAGUE

NEWARK, April 24 (AP) — Frank Kelleher's third home run of the International League campaign with one aboard in the sixth inning proved the winning margin as Newark Bears defeated Rochester Red Wings, 6-4, today.

	R.	H.	E.
Rochester	4	9	0
Newark	6	13	1

Batteries—Dreisewerd, Sackas (7) and Narron; Babich, Stewart (7) and Padden.

	R.	H.	E.
Buffalo	7	13	3
Jersey City	5	7	0

Batteries—Gentry, Sierra (8), Ott (8), Medlar (9) and Garbark; Pickell, De Martini (9) and Maglie (9) and Poland.

	R.	H.	E.
Toronto	11	17	1
Baltimore	3	10	3

Batteries—Brandt and Fernandez; Burkart, Ronay (3), Waldt (4), Trinkle (6) and Becker, McGarity (6).

AMERICAN ASSOCIATION

	R.	H.	E.
Louisville	3	10	0
Toledo	4	9	0

Batteries — Wood, Deutsch (8), Blumette (10), Schaffer (10) and Lacy; Sanford, McKain (9) and Spindel.

	R.	H.	E.
Milwaukee	2	4	1
St. Paul	8	11	1

Batteries—Pave, Meketi (3), Mees (8) and George; Swift and Andrews.

	R.	H.	E.
Kansas City	10	9	0
Minneapolis	1	7	1

Batteries — Johnson, Strunk (8) and Sear; Mungo, Evans (7) and Giulianti.

	R.	H.	E.
Indianapolis	4	9	2
Columbus	11	15	0

Batteries — Reid and Hartnett, Munger and Blaemire.

COAST LEAGUE

	R.	H.	E.
San Diego	8	15	2
San Francisco	3	5	3

Batteries — Dilbeck and Salkeld; Jansen, Cadinha (7) and Ogrodowski.

	R.	H.	E.
Hollywood	6	6	0
Portland	5	8	0

Batteries — Perez and Brenzel; Cohen and Castro.

	R.	H.	E.
Sacramento	4	9	0
Los Angeles	9	12	2

Batteries—Wicker, Polly (3), Pintair (5), Schmidt (8) and Marshall; Prim, Davis (5) and Todd.

Oakland-Seattle baseball postponed; double-header on Saturday night.

Hockey Coaches Feel Confident Of Winning Cup

Bosses of Ottawa Flyers and Port Arthur Bearcats Report Teams in Fine Condition for Tonight's Final Game for Canadian Senior Ice Title —14,000 Fans Will Be on Hand

TORONTO, April 24 (CP).—There was an understandable lack of unanimity in the rival camps as Port Arthur Bearcats and Ottawa Royal Canadian Air Force Flyers prepared tonight for the final game of their best-of-five Allan Cup title series in Maple Leaf Gardens here tomorrow night.

From Coach Bill Touhey, of the Flyers, came the prediction that "we're going to have a dandy game and everything being equal we should take it."

Coach Hugh O'Leary, of the Bearcats, expressing every respect for the power of the formidable Flyers, said "we've still got an even chance of taking that cup back home."

Whatever the difference of opinion on the outcome of the deciding game of the series, Toronto seemed pretty unanimous on the question of what kind of a game it would be and the demand for tickets drew predictions that a crowd of 14,000 would be on hand.

Whichever way the series goes, however, some unusual records will be chalked up.

UNIQUE POSITION

For instance if the Flyers capture the trophy their kraut line of Milt Schmidt, Porky Dumart and Bobby Bauer will find themselves in the admittedly unique position of being members of the world professional hockey champions one season and of the senior amateur champions of the world—which is the way Allan Cup winners are billed in the record books—the next.

Last season as members of the Boston Bruins they helped bring the National Hockey League championship and the Stanley Cup, emblematic of the world championship, to Boston. Now they're trying to bring the amateur hockey title to the air force.

Should the Bearcats come out of it all as champions, it will bring Port Arthur's Allan Cup score to five in the last eighteen years.

Port Arthur first won the cup in 1925, repeating in 1926. They did it again in 1929 and made it four times in 1939. They were runners-up in 1930 and 1935.

IN FINE SHAPE

Both teams have been taking it easy since Wednesday night and expect to be in good shape for the deciding tussle.

Recovered from injuries, Bud Poile, of the Bearcats, and Pickles MacNichol, of the Flyers, will be in action.

Poile, starry winger, was treated for a charley horse but Rube Bannister, Toronto bonesetter, tonight pronounced him fit for action. MacNichol, Ottawa captain, was thought to have cracked a couple of ribs when he collided with a goal-post but examination disclosed he suffered only bruises.

BOXING BOUTS AT DUNCAN TONIGHT

Kinsmen Club to Stage Schoolboy Championships in Aid of Milk for Britain Fund

Kinsmen Club of Duncan will stage its fourth annual schoolboy boxing championships tonight at the Agricultural Hall, Duncan, commencing at 7:30 o'clock. Total proceeds will go to the Milk for Britain Fund.

More than forty promising young boxers, ranging in weight from fifty to 150 pounds, will go after the many titles. Largest entry is from the Fairbridge Farm School, Duncan, with twenty students entered in the various classes.

C. Stock is the chairman of the tournament committee and reports everything in readiness for what promises to be a "big night." The officials are: Referee, Bill Noyes; judges, Major L. C. Raitray, H. B. Vogel; timekeeper, C. F. Davie; announcer, O. T. Smythe.

CARPET BOWLING

In the carpet bowling tournament at the Forester's Hall last night, W. Colvin entered the finals of the championship by defeating R. Wood, 21-20, after a close match throughout.

Other results follow: Knockout Cup, Willows Rangers 17; Kiwanis Cup, Willows Rangers 20, S.O.E. Lions 17. A. and N. Cup, Willows Rangers 18, A.O.F. Friars 17. Doubles, Baker and McKenzie 22, Evans and Knight 17.

Monday's draw: A. and N. Cup, Willows Park vs. Willows Rangers; K. of P. vs. S.O.E. Lions. Knockout Cup, A.O.F. Friars vs. A.O.F. Sherwood.

Cage Finals Will Open on Monday Next

MONTREAL, April 24 (CP).—Roy Mackenzie, Quebec representative of the Canadian Amateur Basketball Association, announced today the first three games of the best-of-five senior Canadian basketball final between Victoria Dominoes and Montreal Oilers would be played here Monday, Tuesday and Thursday of next week. If additional games are needed they likely will be played Saturday and the following Monday.

The series between the Oilers and the British Columbians will mark the eighteenth time that East and West have met for the Canadian title. Western teams have been victorious in fourteen of the previous seventeen meetings.

Oilers are the fourth Montreal team to enter the Dominion final. The club, led by Johnny Ferraro, the well-known football star, has won twenty-one of its twenty-four starts this season.

ROYALS' LINE-UP

Line-up of the Royals football team for this morning's match with St. Louis College in the under-fourteen final at the Athletic Park at 10:30 follows: Asel, Page, Singh, Popham, Pynn, Ingrim, Hope, Mawdsley, Christiansen, Earl, Shepherd and Roskamp.

Soccer Finals to Be Played Today At Athletic Park

LAST of the local soccer competitions for the 1941-42 season, the final of the Jackson Cup series will be played this afternoon at Royal Athletic Park, with United Services meeting the Victoria Machinery Depot. The kick-off is slated for 2:45 o'clock, with Dave McMillan handling the whistle. In the event of a draw at the end of regulation playing time, overtime will be played. Rival teams will be at full strength, and the match gives every indication of being a fitting conclusion to local play. Next series on the board will be the Province Cup competition, but up to the present no intimation has been received as to the number of Victoria clubs entered. This morning at Royal Athletic Park, St. Louis College and Royals, juvenile elevens, will meet in the final of the Association Cup. The clubs played to a 2-2 overtime draw last week. P. J. Woodley will officiate and the kick-off is set for 10:30 o'clock.

OPERA HOUR
SATURDAY, 2 TO 4
CJVI
KENT-ROACH Ltd.
641 YATES * Between Broad and Douglas

W. & J. WILSON
Established 1862
Jaeger Woollens — Burberry Coats
Men's and Boys' Clothes
1217 GOVERNMENT STREET — PHONE G 5613

SAVE BOTTLES!
There is a serious shortage of bottles and all glassware. Help the war effort by saving your "empties" picked up by the local
RED CROSS SALVAGE DEPOT

TRIPLE DISTILLED For purity, flavor and good mixing
SILVER FIZZ
London Dry GIN
$3.35 40 OZS
$1.15 12 OZS
$2.25 25 OZS

This advertisement is not published or displayed by the Liquor Control Board or by the Government of British Columbia

Churches and Their World-Wide Work

WILL CONTINUE SERMON SERIES

Rev. Hugh McLeod, at First United, Will Preach on "Joseph, the Dreamer"

In the series of sermons on great Old Testament characters, the minister Rev. Hugh A. McLeod, will continue Sunday morning at First United Church with the study entitled "Joseph, the Dreamer."

At the evening service Mr. McLeod will preach another timely sermon on the subject "Christianity in Continental Europe."

Men and women of the services, strangers and visitors are invited to remain for a social hour at the close of the evening service.

The music for the day follows: "In Humble Faith and Holy Love" (Garrett) will be sung by the choir at the morning service; also a duet, "Rest of the Weary" (Handel), by Mrs. W. H. Wilson and Mrs. F. T. Simmonds. The evening anthem will be "There's a Light Upon the Mountains" (Thompson), and Ernest MacGinnis will sing the solo, "I Shall Not Pass Again This Way."

WILL DEDICATE NEW EQUIPMENT

Hold Special Service in Morning—Dr. Rowell on "Who Changed The Sabbath?"

A special "dedication service with appropriate message" will mark the morning worship on Sunday in the Central Baptist Church at 11 o'clock, when the acousticon equipment, which has been installed in memory of Sergt. Stanley L. Lock, will be dedicated to the glory of God. It will be recalled that Sergt. Lock was lost in the Atlantic a year ago, while on active service.

"Who Changed the Sabbath? Is Sunday Observance of Pagan or Christian Origin? Is It the Mark of the Beast? Propaganda Against the Churches. What Saith the Scriptures?" is the warning message to be given on Sunday evening, when the pastor, Dr. J. B. Rowell, will preach. This service is open to all who are interested in knowing if Sabbath keeping is "The Seal of God." A cordial invitation is extended to the hard of hearing.

Gordon Bastedo Opens Ministry At Knox Church

On Sunday at 11 a.m., Gordon Bastedo, of Montreal Theological College, who has been appointed to the charge left vacant by the recent retirement of Rev. J. Mackie Niven, will open his ministry at Knox Presbyterian Church, Stanley Avenue.

Mr. Bastedo will be in charge of the pastorate for the Summer months. All members of the congregation and friends are invited to attend the services. The guest soloist will be Wilfred Demers.

Anglican Services

Christ Church Cathedral
Third Sunday After Easter
HOLY COMMUNION
8 A.M. and 9:30 A.M.
MATINS—11 A.M.
Preacher: The Dean
EVENSONG—7:30 P.M.
Preacher: The Dean

ST. JOHN'S
Quadra, Near Pandora
Rev. George Biddle, Rector
8 A.M.—Holy Communion
11 A.M.
"THE FELLOWSHIP OF CHRIST"
Rev. Neville Blunt, Diocese of Calgary
7:30 P.M.—"LET THERE BE LIGHT"
Preacher: The Rector
7:15 P.M.—Organ Recital, Ian Galliford

ST. MARY'S
OAK BAY
Holy Communion at 8 A.M.
Matins and Sermon at 11 A.M.
Evensong With Sermon at 7 P.M.
Preacher: The Rector
SUNDAY SCHOOL
Seniors, 9:45 A.M. Juniors, 11 A.M.
Rector: Archdeacon A. E. deL. Nunns

St. Saviour's, Victoria West
SUNDAY, APRIL 26, 1942
8 A.M.—Holy Communion
11 A.M.—Matins and Sermon
7 P.M.—Evensong and Sermon
10 A.M.—Sunday School and Bible Class
WEDNESDAY
7 P.M.—Confirmation Class
8 P.M.—Intercession Service
Alfred E. Lord, Incumbent

Moderator Visits Canada

RT. REV. DR. JAMES HUTCHINSON COCKBURN
Minister of Dunblane Cathedral and Moderator of the Church of Scotland, Pictured in the 16th Century Garb Which He Wears at All Times. Dr. Cockburn Recently Paid a Visit to Canada.

"How Peace Will Come" Is Message

"How Peace Will Come—by Compromise or Conquest?" This will be the topic at a mass meeting to be held in the Capitol Theatre, Yates Street, on Sunday night at 7 o'clock. The speakers will be Evangelist R. Allan Anderson, Washington, D.C., platform orator and prophetic statesman, and Clifford A. Reeves.

Community singing of favorite hymns will be conducted at 7:15 p.m. The soloist will be Mrs. C. A. Goodwin, soprano.

On Thursday night next at 8, in the Chamber of Commerce auditorium, Government and Broad Streets, Mr. Reeves will show thrilling motion pictures, "Britain's Commandos in Action—Daring Raids on European Coasts." He will give a lecture answering some vital questions, "Why doesn't a God of love stop this ghastly war?" and "Why has God allowed 6,000 years of sorrow, suffering, war and pain?" Admission is free.

ST. PAUL'S PRESBYTERIAN

Rev. James Hyde, of St. Paul's Presbyterian Church, will conduct morning and evening worship next Sunday. The subject for the morning will be "Why God Delivered Daniel From the Mouths of the Lions." In the evening Mr. Hyde will speak on "Paul's Way of Making Salvation Plain to Us Sinners." Mrs. J. W. Bishop will be guest soloist in the morning. Sunday school will meet at 9:45 a.m., Esquimalt at 2 p.m.

Fairfield United Church
(Five Points)
11 A.M.—MAKING THE BEST OUT OF WHAT YOU HAVE
7:30 P.M.—"WHAT IS YOUR RELIGION DOING FOR YOU?"

FIRST UNITED CHURCH
Corner Quadra St. and Balmoral Road
11 A.M.—"JOSEPH, THE DREAMER"
7:30 P.M.—"CHRISTIANITY IN CONTINENTAL EUROPE" (Continued)
Men and women in the Services are invited to remain for a social hour at the close of the evening service.

CENTENNIAL UNITED CHURCH
Gorge Road, Near Government Street
Pastor: Rev. John Turner
11 A.M.—"THE PRIZES OF GOD"
At 7:30 P.M. THE INDEPENDENT ORDER OF ODD FELLOWS WILL ATTEND FOR THEIR 123rd ANNIVERSARY SERVICE
And the Pastor Will Speak on "THINGS THAT REMAIN"
Special Music by the Choir
Soloists:
Mrs. G. Robbins and Samuel Sweinam
Sunday School—9:45 A.M.

Oak Bay United Church
Corner Granite and Mitchell Streets
11 A.M.—Public Worship "THOU FOOLISH ONE"
7:30 P.M.—Public Worship "THE BACKWARD LOOK"
Minister: Rev. F. B. G. Dredge, M.A.

METROPOLITAN UNITED CHURCH
Cor. Pandora Avenue and Quadra Street—Pastor: Rev. A. E. Whitehouse, B.D., D.D.
11 A.M.—"THINGS WE CANNOT DO WITHOUT"
7:30 P.M.—"THE NEEDLESS ILLS WE BEAR"
9:45 A.M.—Church School—Intermediate and Senior
11 A.M.—Junior—Beginners—Primary
STRANGERS AND VISITORS WELCOME

GLAD TIDINGS TABERNACLE
842 North Park Street (P.A.O.C.)—E. W. Robinson, Pastor
9:45 A.M.—Sunday School
11 A.M.—"THE WHY AND THE GLOW OF WATER BAPTISM"
7:30 P.M.—"TWO BAPTISMS"—Water Baptism and the Baptism With the Holy Spirit. How Do We Know When Others Are Baptized in Water? How Do We Know When Baptized With the Holy Spirit?
WATER BAPTISMAL SERVICE AT 7:30 P.M.

TO AGAIN PRESENT KINGDOM MESSAGE

J. W. Parker, British-Israel lecturer, of Vancouver, will again present a Kingdom message of interest on Sunday evening at the Crystal Garden, his subject being "The Blind Leaders of the Blind—Now We Are in the Ditch." Students of the Bible are specially invited to attend the lecture.

Special music will be supplied by Miss Joan Winning, soprano, with Miss Ethel James at the piano. N. Y. Cross will lead the singing of popular hymns.

TO GIVE TALK ON ST. GEORGE'S LIFE

E. E. Richards, at Crystal Garden, Will Lecture on Legend of The Dragon

"St. George and the Dragon" will be the subject of the address to be given by E. E. Richards on Sunday at 3 o'clock in the Crystal Garden auditorium, Belleville Street entrance.

Mr. Richards will speak on the life of St. George and the legend of the dragon, in which he will discuss the traditions associating St. George with Glastonbury. The adoption of this renowned saint as the patron of England and of her sea and land forces, and the questions, "Was he, after all, an Englishman?" "Is there a connection between the legend and 'Michael, the woman and the dragon' in the Revelation?" and "Does the vision in the Revelation point to the ultimate deliverance of Britain and the world from the dragons in the present conflict?" will be dealt with. Lantern slides will be used.

Rev. H. W. Kerley At St. Aidan's

Rev. H. W. Kerley will be the preacher at the Sunday morning service at St. Aidan's United Church, Mount Tolmie, and Rev. T. G. Griffiths in the evening.

The morning anthem will be "O Love That Wilt Not Let Me Go," and solo by Mrs. J. C. Williams. Evening anthems, "Holy Art Thou" and "My Trust Is Stayed on Thee." A duet by Enid Faulkner and Marjorie Boorman, and solos by Mrs. G. Robbins and W. Davies.

AT ST. BARNABAS'

The services next Sunday at St. Barnabas' Church will be as follows: 8 a.m., Holy Communion; 11 a.m., Choral Eucharist and sermon, and 7:30 p.m., Evensong and sermon. Daily at 8 a.m., Holy Communion is celebrated, and on Wednesday, at 8 p.m., a special service of intercession is held.

OPEN DOOR SPIRITUALIST

Rev. Walter Holder will give an inspirational address on Sunday at 7:30 o'clock in the Open Door Spiritualist Church, 714 Cormorant Street, on "Personal Experiences of Spirit Return." There will be messages at the close of the service. Monday at 7:45 o'clock there will be trance-psychometry by Mr. Holder, and on Thursday at 8 o'clock the weekly message and healing circle. On Friday at 9:30 o'clock, the monthly meeting of the church board of managers.

WILL CITE USE OF SACRAMENTS

Rev. J. L. W. McLean Gives Sermon in Evening on "God Save the People"

The sermon subject at Sunday morning's service at St. Andrew's Presbyterian Church will be "The Christian Use of the Sacraments," as the minister, Rev. J. Lewis W. McLean, preaches the sixteenth in a course of sermons entitled "The Shorter Catechism Today." The choir's anthem will be "They Shall Mount Up With Wings as Eagles" (Simper), and Miss Peggy Walton, soloist, will sing "Alleluia" (O'Connor-Morrison).

In the evening Mr. McLean's sermon subject will be "God Save the People!" a subject specially selected for the present day and of interest to all. The choir will contribute the anthem, "The Lord Is My Shepherd" (Wesley), A. W. Trevett singing the solo part, and Mrs. Griffin will contribute a solo.

Following the evening service, a young people's social fellowship hour will be held in the lecture room.

"Mysterious You" To Be Discussed Sunday Evening

Rev. Emma M. Smiley will speak on "God's Plan of Salvation," at the Victoria Truth Centre tomorrow morning. Mrs. W. H. Foot will sing "Out of the Deep."

The subject for the evening service will be "The Mysterious You." Flight-Sergeant Stanley Frith will sing "The Penitent." On Wednesday at 8 p.m. Mrs. Smiley will talk on "Fundamentals of Truth."

VICTORIA WEST UNITED

At Victoria West United Church at 11 a.m., youth Sunday will be observed, the minister, Rev. J. C. Jackson, taking as his subject, "The Golden Hour of Life." The choir, under the leadership of William McDonald, will sing, "Hear My Cry, O God," by George W. Bacon, and there will be a ladies' quartette, "One Sweetly Solemn Thought," by R. S. Ambrose.

Church Services Not Listed Elsewhere

Jubilee Hospital—Rev. Fred Comley. Holy Communion, 6 a.m.

Holy Trinity Church, Patricia Bay—Rev. C. A. Sutton. Shortened Matins, sermon and Holy Communion, 11 a.m.

Holy Trinity, Sooke—Rev. H. M. Bolton, Morning Prayer and Holy Communion, 11 a.m.

James Island—Rev. W. N. Turner. Evening Prayer and sermon, 7:30 p.m.

St. Alban's Church—Rev. Fred Comley. Intercession and Holy Communion, 11 a.m.; Evensong, 7 p.m.

St. Andrew's Church, Sidney—Rev. C. A. Sutton. Holy Communion, 8 a.m.; Evensong and sermon, 7 p.m.

St. Columba, Strawberry Vale—Rev. Canon Hitchcox. Holy Communion, 9:30 a.m.; Evensong and sermon, 7:30 p.m.

St. George's, Cadboro Bay—Rev. Frederic Pike. Evensong, 7:30 p.m., Rev. E. O. Burges-Browne.

St. John's, Colwood—Rev. P. J. Disney. Holy Communion, 8 a.m.; Evensong, 7 p.m.

St. Mark's, Cloverdale—Rev. O. L. Jull. Holy Communion, 8 a.m.; service for youth, 11 a.m., a detachment of air force cadets will attend; Confirmation service, 7 p.m., Bishop Sexton.

St. Luke's, Cedar Hill—Rev. Frederic Pike. Holy Communion, 8 a.m.; Matins, 11 a.m.; Evensong, 7:30 p.m.

St. Martin's-in-the-Fields—Rev. K. L. Sandercock. Choral Communion, 11 a.m.; Evensong, 7:30 p.m. Wednesday, 10 a.m., intercession.

St. Mary's, Metchosin—Rev. H. M. Bolton. Holy Communion, 9 a.m.; Evening Prayer and sermon, 3 p.m.

St. Mary's, Saanichton—Rev. W. N. Turner. Confirmation, 10 a.m., Bishop H. E. Sexton.

St. Matthew's, Langford—Rev. P. J. Disney. Matins, 11 a.m.

St. Matthias', Gonzales—Rev. John Blewett. Holy Communion, 8 a.m.; Matins and Litany, 11 a.m.; Evensong, 7:30 p.m. Thursday, 10:30 a.m., Holy Communion.

St. Michael's, Royal Oak—Rev. H. V. Hitchcox. Holy Communion, 8 a.m.; Matins and sermon, 11 a.m.

St. Stephen's, Mount Newton—Rev. W. N. Turner. Holy Communion, 8:30 a.m.; Matins and sermon, 11:30 a.m., Bishop H. E. Sexton.

Douglas Street Baptist—Rev. F. W. McKinnon; 11 a.m. and 7:30 p.m.

Esquimalt United Naval and Military Church—Rev. James Hood; 10:30 a.m.

Garden City United—Rev. William Allan. Sunday school, 2:15 p.m.; public service, 3:30 p.m.

Wilkinson Road United—Rev. William Allan. Public worship, 11:15 a.m.

Gorge Presbyterian—Rev. T. H. McAllister. Services, 11 a.m. and 7:30 p.m.

Salvation Army, Victoria West Corps—Major M. Finnie and Lieut. A. Christman. Meetings, 11 a.m. and 7:30 p.m.

Bible Society's Annual Meeting Set for Tuesday

THE Bishop of Columbia, local president of the British and Foreign Bible Society, announces that, by permission of the minister and board of the Metropolitan Church, the annual meeting of the society will be held in the Metropolitan Church Hall on Tuesday, April 28, at 8 p.m. The public is cordially invited to be present. Rev. J. B. Armour, Dominion secretary of the society, will be the chief speaker and will give an illustrated lantern lecture on "The Bible in a World of War."

SIN OF SILENCE TO BE SUBJECT

Morning Message at First Baptist Church Tomorrow Covers Two Characters

At the First Baptist Church on Sunday, Rev. G. A. Reynolds will preach at both services. The morning topic will cover two characters, the one having "faith without sight," the other possessing "courage through sight." The choir will sing Hall Vine's "Our Blest Redeemer." Mrs. R. Miller will be guest soloist, singing Topliff's "Consider the Lilies."

At the evening worship Mr. Reynolds' subject will be "The Sin of Silence." The choir will render Marks' "The Day Is Past and Over." Mrs. Edith Jackson will sing Carey's "Nearer, My God, to Thee."

Each Wednesday afternoon at 3 o'clock the minister will conduct a special prayer service in behalf of our Empire and the men in our forces. The general public is invited.

RECTOR CONDUCTS SUNDAY SERVICES

The services at St. Mary's, Oak Bay, on Sunday will be celebration of Holy Communion at 8 a.m., Matins and sermon at 11 a.m. and Evensong with sermon at 7 p.m. The rector, Ven. Archdeacon A. E. deL. Nunns, will preach both morning and evening. Short service in the church at 9:45 for members of the senior Sunday school and in the hall at 11 for the juniors.

The weekly service of intercessions on Tuesday morning at 10:30 and at the same hour on Thursday the midweek celebration of Holy Communion with special intercessions.

On Friday (St. Philip and St. James' Day) Holy Communion will be celebrated at 8 a.m.

Odd Fellows Attend Service in Evening

At Centennial United Church tomorrow at 11 a.m., the pastor, Rev. John Turner, will take for his subject "The Prizes of God." The choir will sing the anthem, "Come Now and Let Us Reason Together" (Peace).

At 7:30 p.m. the Independent Order of Odd Fellows will attend in connection with their 123rd anniversary service, and the pastor will give a suitable address, taking for his topic, "Things That Remain." The choir will contribute the anthem "What of the Night, O Watchman" (Thompson), with solo part by Samuel Sweinam. A solo, "Jesus Our Saviour" will be given by Mrs. G. Robbins.

TO HOLD PRAYER SERVICE TUESDAY

The Victoria British-Israel Association will hold its regular prayer service on Tuesday at 8 o'clock in the First Baptist Church, to which all who are interested in prayer are invited.

Mrs. G. E. Altree Coley will give a short address at the fortnightly meeting of the Dominion Prayer League on Friday afternoon at 2:30 o'clock in the Y.W.C.A. Hall.

ESQUIMALT NAVAL CHURCH

The services at St. Paul's Naval and Garrison Church, Esquimalt, on Sunday next, will be as follows: Holy Communion, 8 a.m.; Matins and sermon, 11 a.m.; Evensong and sermon, 7:30 p.m. Weekday services—Holy Communion on Wednesday and Friday (St. Philip and St. James' Day) at 8 a.m. and on Thursday at 10 a.m. War Intercession service on Wednesday at 8 p.m.

MISSION OF ALEXIS

The Spiritual Mission of Alexis meets on Sunday at 1416 Douglas Street. At 7:30 o'clock the control "Alexis" will speak on the subject, "In Our Father's Home." At the close of this service Mrs. T. Allan will give flower messages. On Thursday evening at 8 o'clock, the usual meeting for healing and messages will be held at 1042 Balmoral Road.

WILL OBSERVE ANNIVERSARY

Rev. T. G. Griffiths to Preach Sunday Morning at Belmont Avenue Church

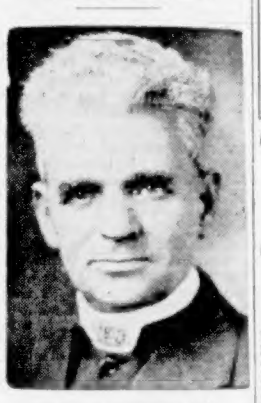

REV. T. G. GRIFFITHS, B.D.

The fifty-first anniversary of the founding of the Sunday school will be observed in Belmont Avenue United Church on Sunday.

A special joint service of the Sunday school and the church congregation will be held at 11, when the anniversary preacher will be Rev. T. G. Griffiths, B.D., of St. Aidan's United Church, Mount Tolmie. The choir will sing the anthem, "O Praise the Lord." Don Kerley will render a cornet solo.

At the evening service at 7:30, Rev. H. W. Kerley will preach on the subject, "The Need of the Hour." The anthem by the choir will be "The Radiant Morn." Mrs. Kerley will sing the solo, "Hear My Prayer," by Mendelssohn.

Masons Will Hold Annual Church Rites

At St. John's at 11 a.m. Sunday, the preacher will be Rev. Neville Blunt, of High River, in the Diocese of Calgary. His topic is "The Fellowship of Christ." At 7:30 p.m. the Victoria District No. 1, A.F. & A.M., will hold its annual Masonic church service. Rev. George Biddle will preach on "Let There Be Light." At 8 a.m. Holy Communion will be celebrated, and the rector's Bible class will meet at 10 a.m.

After the evening service men of His Majesty's forces and young people are invited to a social hour. At 7:10 p.m. there will be an organ recital by Ian Galliford: "Canticlene," Sonata XI (Rheinberger); March from "Naaman" (Costa); "Meditation" (Lemaigre).

On Thursday next, Holy Communion at 10:30 a.m., war intercession service at 7:30 p.m.

"THE BACKWARD LOOK" IS PASTOR'S THEME

The morning service in Oak Bay United Church will be conducted by the minister, Rev. F. R. G. Dredge. He will preach on the words of Jesus, "Thou Foolish One." In the evening his subject will be "The Backward Look." The choir will sing in the morning the anthem "In Thee, O Lord" (Tours), and Arthur Jackman will sing "The King of Love" (Gounod). In the evening the anthem will be "Teach Me, O Lord" (Martin).

GUILD OF HEALTH

The Guild of Health will hold its usual monthly meeting next Thursday at St. John's Communion at 10:30 a.m.

CHURCH NOTICES

CHRISTADELPHIAN

Christadelphian, Orange Hall, Courtney Street. Morning 11, evening 7:30; subject, "The New and Everlasting Covenant." All welcome.

Christadelphian, Shrine Hall, View Street. Sunday morning at 11, evening service at 7:30.

GOSPEL HALLS

Oaklands Gospel Hall, 2615 Cedar Hill Road. Sunday, 9:30 a.m., Sunday school and Bible classes; 11 a.m., worship, Breaking of Bread; 7:30 p.m., Gospel service, speaker, Mr. J. Thomson. Thursday, 8 p.m., prayer and Bible study.

Bethesda, 1906 Oak Bay Avenue. Sunday, 11 a.m., The Lord's Supper; 3 p.m., Sunday school and Bible classes; 7:30 p.m., Gospel speaker, Mr. H. McKenzie. Wednesday, 7:45 p.m., prayer and Bible study. Come.

LUTHERAN

Grace English Lutheran Church, Blanshard and Queens.—Services Sundays, 11 a.m., 7:30 p.m.; Sunday school, 10 a.m. Pastor, Rev. Theo. A. Jacobsen.

Prince Edward's Purpose is (home of 11 o'clock service, 1120 Hillside. Rev. W. F. Deaton, pastor.

PRESBYTERIAN

Knox Presbyterian Church, cor. Stanley and Gladstone. Mr. Gordon Bastedo. Service 11 a.m., Sunday school at 9:45 a.m.

SALVATION ARMY

Salvation Army Citadel, Broad Street. Sunday 11, 3:15 and 7:30. Sunday school 2. Thursday and Saturday nights, 8. Major and Mrs. Allan McInnes.

SOCIETY OF FRIENDS

Society of Friends (Quakers), 1829 Fern Street, off Fort. Sunday meeting for worship, 11 a.m. Visitors welcome.

SPIRITUALIST

First Spiritualist Church, S.O.F. Hall, 1215 Broad. 11 a.m. and 7:30 p.m., Mrs. Ethel Lockers. Monday, 3 p.m., Message Circle.

—Open Door Spiritualist Church, 714 Cormorant Street. 7:30, Rev. Walter Holder; messages. Monday, 7:45, trance-psychometry.

Mission of Alexis, 1416 Douglas Street. 7:30, Rev. F. Showers and Mrs. T. Allan. Thursday, 8 o'clock, healing.

Dean S. H. Elliott Will Give Sermon On the Ascension

TOMORROW at Christ Church Cathedral the Dean will continue his course of sermons on the Creed, taking "The Ascension" as his subject. There will be celebrations of the Holy Communion at 8 a.m. and 9:30 a.m. Saturday being the Festival of St. Mark, the Dean will preach on John Mark at Evensong.

"YOUR RELIGION" WILL BE SERMON

Dr. W. J. Sipprell to Preach on "Making the Best Out of What You Have"

Two great themes will be dealt with by Rev. Dr. W. J. Sipprell at Fairfield United Church on Sunday, the morning topic being "Making the Best Out of What You Have." Dr. Sipprell will discuss how faith in oneself helps to bring victory in life.

At the 7:30 p.m. service the pastor will discuss "What Is Your Religion Doing for You?"

Music for the day is as follows: Morning, solo, Mrs. A. W. Ward, "Grant Us Thy Peace"; anthem, "O God of Abraham Praise," by Watts. Evening, solo, Miss Isabelle Pike, "The Lord Is My Light"; anthem, "Pilgrims of the Night," by Parker.

Probation After Death Is Subject Of Day's Sermon

"Probation After Death" will be the subject of the lesson-sermon in all Churches of Christ, Scientist, on Sunday. The golden text is: "He that shall endure unto the end, the same shall be saved" (Matthew xxiv. 13).

Among the citations which comprise the lesson-sermon is the following from the Bible: "The Lord is my strength and song, and is become my salvation" (Psalms cxviii. 14).

The lesson-sermon also includes the following passage from the Christian Science textbook, "Science and Health With Key to the Scriptures," by Mary Baker Eddy: "Universal salvation rests on progression and probation, and is unattainable without them. Heaven is not a locality, but a divine state of Mind in which all the manifestations of Mind are harmonious and immortal, because sin is not there and man is found having no righteousness of his own, but in possession of 'the mind of the Lord,' as the Scripture says."

St. Andrew's Presbyterian Church
Douglas Street at Broughton
Minister: Rev. J. L. W. McLean, M.A.
11 A.M.—"THE CHRISTIAN USE OF THE SACRAMENTS"
7:30 P.M.—"GOD SAVE THE PEOPLE!"
WE WELCOME VISITORS

THE CHURCH OF OUR LORD
Free Church of England
East of the Crystal Garden
Rev. E. V. Bird - Phone E 6072
SUNDAY SCHOOL
Juniors, Seniors, Bible Class—9:45 A.M.
Primary—11 A.M.
SERVICES
11 A.M.—Matins. Sermon
7:30 P.M.—Service of Song
Lunch After Service in the Hall
Annual Meeting 8 P.M. Thursday, April 30

CENTRAL BAPTIST
"We Preach Christ Crucified, Risen and Coming Again"
Pastor: J. B. Rowell
A DAY TO THE GLORY OF GOD
11 A.M.—DEDICATION SERVICE WITH SPECIAL MESSAGE
The Acousticon Equipment Which Has Been Installed in Memory of Sergeant Stanley L. Lock, Will Be Dedicated to the Glory of God
7:30 P.M.—Song Service at 7:15
WHO CHANGED THE SABBATH?
IS SUNDAY OBSERVANCE OF PAGAN OR CHRISTIAN ORIGIN? IS IT THE MARK OF THE BEAST?
Propaganda Against the Churches
What Saith the Scriptures?
Hear This Warning Message

THE FIRST BAPTIST CHURCH
Mason and Quadra Streets—Rev. G. A. Reynolds, Minister
11 A.M.—"FAITH WITHOUT SIGHT, COURAGE THROUGH SIGHT"
7:30 P.M.—"THE SIN OF SILENCE"
WEDNESDAY AFTERNOON, 3 O'CLOCK—Special Prayer Service for Our Empire and We Men of the Forces

PREACHING AT METROPOLITAN

Dr. Whitehouse to Speak in Morning on "Things We Cannot Do Without"

The regular services of worship at Metropolitan United Church on Sunday will be conducted by the minister, Rev. Dr. A. E. Whitehouse, who will preach at both services.

"Things We Cannot Do Without" will be the theme of the morning sermon. The choir will render the anthem, "The Lord Is Loving Unto Every Man" (Garrett). Miss Louise Noble will be the soloist, singing "The Holy City" (Adams).

Dr. Whitehouse's topic for the evening service will be "The Needless Ills We Bear." The choir will be heard in the anthem, "Blessing, Glory, Wisdom and Thanks" (Brewer). The soloist will be John Bray, who will sing "When Children Pray" (Fenner).

HAS MESSAGE ON THE SECOND MILE

At the Emmanuel Baptist Church this Lord's Day the services of worship will be conducted by the pastor, Rev. Wilfrid L. McKay, B.A., B.D. At the morning service Mr. McKay will give a challenging message on "The Second Mile," and in the evening he will preach on "Life in the Sunlight." Members of the B.Y.P.U. and young people of the community are invited to the evening service, which will commence with a brief session of sacred song.

Salvation Army

Mrs. Major A. McInnes will speak at the morning meeting, tomorrow, at the Salvation Army Citadel, Broad Street, and the major will be evening. A praise meeting will be held in the afternoon, and a programme will be given by the Citadel Band and Songster Brigade. A public meeting will be held tonight at 8 o'clock.

FREE METHODIST

The Free Methodist Church will be held tomorrow in the Friends Church, 1829 Fern Street, off Fort Street. A service will be held at 3 o'clock when Mrs. A. Simpson will give a gospel message.

Victoria Truth Centre
734 Fort Street
Rev. Emma M. Smiley, Minister
Sunday—11 A.M. "GOD'S PLAN OF SALVATION"
Sunday—7:30 P.M. "THE MYSTERIOUS YOU"
Tuesday—3 P.M., Healing Meeting
Tuesday—8 P.M., Young People's Society
Wednesday—8 P.M. "FUNDAMENTALS OF TRUTH"
Friday—8 P.M., Men's Club
ALL ARE WELCOME

British-Israel World Federation
(CANADA)
APRIL 28—AT 8 P.M.
Lower Hall, First Baptist Church
PRAYER SERVICE
Headquarters and Bookroom
708 Cormorant Street Phone E 6225

First Church of Christ Scientist
Chambers St. and Pandora Ave.
This Church Is a Branch of The Mother Church, The First Church of Christ, Scientist, in Boston, Massachusetts
Sunday Services—11 a.m., 7:30 p.m.
Subject:
"PROBATION AFTER DEATH"
Sunday School, 9:45 and 11 A.M.
TESTIMONIAL MEETING WEDNESDAY, 8 P.M.
The Public is Invited to Use the Christian Science Reading-Room and Lending Library at 612 Sayward Building, 1207 Douglas St.
All Are Welcome

CRYSTAL GARDEN, SUNDAY, 3 P.M.
LANTERN LECTURE BY E. E. RICHARDS
"St. George and the Dragon"
"THE UNITED NATIONS AND THE PRESENT DAY DRAGONS"
"MICHAEL, THE DRAGON AND THE SUN-CLOTHED WOMAN"
"THE RETURN OF CHRIST AS THE GREAT DELIVERER"
Bookroom and Lending Library, 640 Fort Street (Next to Times Building)

EMPIRE MINISTRY
MR. J. W. PARKER, OF VANCOUVER, B.C., THE KINGDOM EVANGELIST
Will Lead the Service on Sunday Evening in the
CRYSTAL GARDEN, DOUGLAS STREET
Presenting His Startling Theme
"THE BLIND LEADERS OF THE BLIND—NOW WE ARE IN THE DITCH"
All Students of the Scriptures Are Specially Invited to Be Present
See Press Story This Page

AROUND the DIAL

TODAY'S HIGHLIGHTS

12:15 p.m.—Reports on finals of the Penn relays, early Spring college classic, direct from Franklin Field. Bill Stern announcing. KOMO. (Also at 4:30).

2:00 p.m.—Opera Hour. CJVI.

4:00 p.m.—Letters from Britain. CBR.

4:45 p.m.—Washington Commentary, by James Miniffe. CBR.

5:05 p.m.—Lieut.-General A. G. L. McNaughton, general officer commanding the First Canadian Army, will speak on "With the Troops in Britain." Subject: "Battle of Vimy Ridge," fought twenty-five years ago this month, in which Canadian troops participated. (BBC. (Rebroadcast at 11 p.m.).

6:15 p.m.—Time Out, with Alan Prescott. CJVI.

7:00 p.m.—Madeleine Carroll voted the "Desert Island" girl by male millions from Yank's campus to the San Francisco waterfront, takes a sportive turn with Bill Stern on the Sports Newsreel of the Air. KOMO.

8:00 p.m.—Concert Hall. CJVI.

9:00 p.m.—Dinah Shore popular songstress will be guest on Your Hit Parade. KIRO.

9:45 p.m.—This Is War. The Weight of War. KOMO KJR KIRO KOL.

TODAY'S NEWS BROADCASTS

Morning—7:30 CJVI, 8:00 CBR CJOR CKWX, 8:15 KIRO KOMO 8:30 CJVI KOL 8:45 CKWX 9:00 CBR KOL KJR 9:15 CJOR 9:30 CJVI, 10:00 KOL 10:45 CJOR, 11:00 KIRO KOL 11:30 KJR 12:00 KOL.

Afternoon—12:05 CKWX 12:30 CJVI CBR CJOR 1:00 CBR 1:55 KJR, 2:00 KOL 2:25 CJOR 2:30 CJVI KOMO, 3:00 KOL 3:25 KOMO 3:45 CBR KIRO 4:30 CJVI KOMO 4:45 KOMO KIRO 5:00 CBR KOL 5:45 KIRO 5:55 KIRO.

Evening—6:15 KOL 6:30 CJVI CKWX, 6:55 KJR 7:00 KOL CJOR 7:45 CJOR KIRO 8:00 CBR, CKWX KOL 8:30 CJVI KOL 8:55 KIRO 9:00 KOL 9:30 KJR 10:00 CKWX 10:15 KIRO KOL 10:30 CJVI CBR KOL 10:55 KOMO 11:30 KOL 11:55 CBR KJR CJOR CKWX KOMO.

SUNDAY'S HIGHLIGHTS

9:30 a.m.—Greetings From the Beaver Club. CBR.

12:00 noon—Howard Barlow will conduct the Columbia Broadcasting Symphony Orchestra in a "Free French" programme with Pianist Eugene List. CBR KIRO.

12:30 p.m.—Army Hour. KOMO.

7:00 p.m.—In Hi Gear. CJVI CJOR CKWX.

7:30 p.m.—Wildcrack of Jazz. CBR.

SUNDAY'S NEWS BROADCASTS

Morning—8:00 KJR KOL 8:30 KOL CKWX 9:00 CBR KOMO KOL 9:30 KOL 9:55 CKWX 10:00 KOL 10:30 KIRO 10:45 CJVI 11:00 CBR 12:00 KOL.

Afternoon—12:35 KOMO 12:45 CJVI 1:00 KOL CJOR 2:45 KIRO 3:30 KOL 3:45 CBR 4:00 KJR 4:30 KIRO 4:45 CBR 5:00 KIRO KOL 5:45 CJVI KIRO CBR KOL 5:55 KIRO.

Evening—6:00 CKWX 6:45 CJOR 8:00 CBR KOL 8:25 KIRO 8:45 CJVI 9:00 KOL CJOR 9:25 KIRO 9:30 KJR 10:00 KOMO CKWX CJOR 10:15 KIRO; 10:30 CBR KOL 11:55 CBR.

Saturday's Programme

For last minute programme changes on the CBC Network, listen to "For Our Listeners" every day at 12:55 p.m.—just before the news.

(Pacific Daylight Time)

7:30 A.M.—News (CJVI).

TAKE
TIME OUT
With
Allan Prescott
Assisted by
Felix Knight
Ted Steele
And
Novatones
Sponsored by
Meyers Studios
TONIGHT at 6:15
CJVI
Monday, 7:15 P.M. CKWX

KENT-ROACH
Presents
GRAND OPERA
A Performance of
Gounod's
"FAUST"
2 P.M.
CJVI
1480 Kc.

Key Station Frequencies

C.B.C. NETWORK—CBR (1130)
N.B.C. RED NETWORK—KOMO (950) KPO (680), KFI (640)
N.B.C. BLUE NETWORK—KJR (1000) KGO (810).
COLUMBIA NETWORK—KIRO (710), KNX (1070) KVI (570)
VANCOUVER—CJOR (600) CKWX (960).
MUTUAL DON LEE NETWORK—KOL (1300)
VICTORIA—CJVI (1480).

8:00 A.M.—Musical Clock (CJVI). News (CBR, CJOR, CKWX). Inside Stories (KOMO) Fisherman's Chapel (KJR) Tunes at Six KIRO Music KOL

8:15 A.M.—The band Played On (CBR) News (KIRO) KOMO Joe of Morning KOL Radio Barn (CJOR Music Box (CKWX)

8:30 A.M.—News (CJVI, KOL) Parade to a Happy Day (CBR) Breakfast Club (KOMO) To Pretend (KIRO). Roy Moore Trio (KJR) Billy Browne (CJOR) Just About Time (CKWX)

8:45 A.M.—Morning Meditations (CJVI) Piano Moods KJR Dance Session KIRO Fiesta Time KOL News (CKWX)

9:00 A.M.—Listen to Lehbert (CJVI) BBC News (CBR) Music Parade (KOMO) News (KOL KJR Accompanying Theatre of Today (KIRO) Dancing Melody (CJOR) Girl Who (CKWX)

9:15 A.M.—Morning Bulletin Board (CJVI) Peter Dawson Baritone (CBR) Continental Time (KOMO) Housework and the Lady (KJR) Gay Daughters (KOL) News (CJOR)

9:30 A.M.—News (CJVI) Children's Scrapbook (CBR) Rita Orange Contralto (KOMO) Valiant Party and Home Hour (KJR) Washington Highlights (KIRO) Music for Listening (KOL) Morning Melodies (CJOR) Morning Star Songs (CKWX)

9:45 A.M.—Morning Bulletin Board continued (CJVI) Rhythm on the Range (KIRO) Songs of the West (KOL)

10:00 A.M.—Concert Miniature (CJVI) Orchestra (CBR) Lunchtime Highway (KOMO) Orchestra (KJR) Front Page Drama (KIRO) News (KOL) Orchestra (CJOR) True Folk Stories (CKWX)

10:15 A.M.—Kitchen Scrapbook (CBR) Tea Time (KOL) Piano Reflections (KIRO) Latin American Melody (CKWX)

10:30 A.M.—Rhythm Matinee (CJVI) Across the Free (KOMO) Piano (KJR) Mid Days in Science (KIRO) Kitchen Melodies (KOL) Organ Melodies (CJOR) Parade of Bands (CKWX)

10:45 A.M.—Jack Benny (CBR) Aunt Lena (KJR) Orchestra (KOL) News (CJOR)

11:00 A.M.—News and British Echoes (CJVI) News and the Road (CBR) The Aldrich Family (KOMO) Gaffney's Melody (KJR) Stories of Great Music (KIRO) Salon Orchestra (KOL) Do You Remember (CJOR) Musical Memories (CKWX)

11:15 A.M.—Arizona Days (CJOR)

11:30 A.M.—Musicrise (CJVI) Op With the Dance (KOMO) News (KJR) Bush Creek Follies (KIRO) News and Commentary (CBR) On With the Dance (CJOR) Concert Caravan (CKWX)

11:45 A.M.—Here's to You (KOMO, KJR)

12:00 Noon—Waltzes and Songs (CJVI) Ma Perkins (CBR) As You Like It (KOMO) Noontime Melodies (KJR) Organ Melodies (KIRO) News (KOL) Tin Tans (CJOR)

12:05 P.M.—News (CKWX)

12:15 P.M.—Pinky Pete (CJVI) Pat Barrett (KOMO) Melody Ranch (KJR) Noontime Serenade (KOL) The Lone Ranger (CKWX)

12:30 P.M.—News (CJVI, CBR, CJOR) Orchestra (KOL) Farm and Home Hour (KIRO) University Music Hour (KOL) Music for Moderns (CKWX)

12:45 P.M.—Tempos, Moods (CJVI) Orchestra (CBR) Noontime Concert (KOMO) Ballad Matinee (KOL)

1:00 P.M.—Pop Concert (CJVI) News at 1 (CJOR Matinee (CBR) Down Mexico Way (KOMO) Club Matinee (KJR) Matinee at Meadowbrook (KIRO). Orchestra (KOL) Famous Voices (CJOR) Gems of Melody (CKWX)

1:30 P.M.—Matinee Melody Round (CJVI) Tea Time (KOMO) Kitchen Tunes (KJR) Tea Time (CJOR)

1:45 P.M.—Your Number Please (KOMO)

1:55 P.M.—News (KJR)

2:00 P.M.—Organ Hour (CJVI) Girl Behind the Wings (CBR) Orchestra (KOMO) Orchestra (KJR) Orchestra (KIRO) Salon Melodies (CKWX)

2:25 P.M.—News (CJVI)

2:30 P.M.—News (CJVI) A.M. Matinee by Green (CBR) Music Box (KOMO)

3:00 P.M.—Concert Miniature (CJVI) Concert Melodies (KOMO) Concert Melodies (KJR) Concert Melodies (KOL) Salon Melodies (KIRO) Afternoon Programme (CKWX)

3:15 P.M.—News (CJVI) A.M. Matinee by Green (CBR) Organ Melodies (KOL)

3:25 P.M.—News (KOMO)

3:30 P.M.—Relation to the News (KOMO) Concert Hall (CBR) Rhythm Club (KJR) Rhythm Club (KOL) Rhythm Club (CKWX)

3:45 P.M.—BBC News (CBR) Time Marches On (KOMO) Tea Time Melodies (KJR) The World Today (KIRO) Orchestra (KOL)

4:00 P.M.—Tea Party (CJVI) Lecture Hall Romance (CBR) Vic Arnold Band (KOMO) Tea Time Tunes (KJR) Orchestra (KOL) Variety Hour (CKWX).

4:30 P.M.—News (CJVI KOMO). Salon Orchestra (CBR) Message of Israel (KJR) Keep Them Flying (KIRO) Confidentially Yours (KOL) Master Singers (CJOR).

4:45 P.M.—Riding the Range (CJVI). James Minifie (CBR) H. V. Kaltenborn (KOMO) News (KIRO). Rhythm By (KOL) Dick Leibert (CJOR).

5:00 P.M.—Nickel Serenade (CJVI). News and With the Troops in Britain (CBR). Newspaper Adventures (KOMO) Orchestra (KJR) Short Story (KIRO). Sports (KOL) Manger's Lamp (CKWX) Safety Club (CKWX)

5:15 P.M.—Sports Scripts (KOMO). U.S. Navy (KIRO) Tropical Serenade (KOL) Concert Hall (CJOR)

5:30 P.M.—Speed Gibson (CJVI) Gentlemen With Wings (CBR). Music (KOMO) America Loves a Melody (KOL). Swap Night (KJR). Popularity Preferred (KIRO). Poet's Gold (CKWX)

5:45 P.M.—Aloha Land (CJVI) By the Way (KOMO) News (KIRO) What's On Tonight (CJOR). Our Fellowship (CKWX).

5:55 P.M.—News (KIRO)

6:00 P.M.—Sports Spotlight (CJVI). Call of the West (CBR, KJR). National Barn Dance (KOMO) This Is Washington (KIRO) Club 600 (CJOR) Magnante, accordion (CKWX)

6:15 P.M.—Time Out (CJVI). News (KJR) Sports Review (CJOR) C.B.C. Programme (CKWX)

6:30 P.M.—News (CJVI, CKWX) Rochester Civic Orchestra (KJR) I See by the Papers (KIRO) Searlight Bands (KOL) Club 600 (CJOR)

6:45 P.M.—Dinner Dance (CJVI) Saturday Night Serenade (KIRO) For the People (CJOR) Album of Yesterday (CKWX)

6:55 P.M.—News (KJR)

7:00 P.M.—Symphony of Melody (CJVI) Behind the Scenes (CBR) Sports Newsreel (KOMO) This Our Time (KJR) News (KOL) Jon Walsh, news (CJOR) Jerry Sears (CKWX)

7:15 P.M.—Listen for Victory (KOMO) What People Think (KIRO) America Preferred (KOL) A to Z in Novelty (CJOR) Echoes From the Screen (CKWX)

7:30 P.M.—Saturday Night in Britain (CJVI) Stan Kenton (CBR) Great Old Opera (KOMO) Bill Ryder (KJR) Jazz (CJOR) Songwriters (CKWX)

7:45 P.M.—Movie Scrapbook (KOL) News (CJOR KIRO)

8:00 P.M.—Concert Hall (CJVI) C.B.C. News (CBR CKWX) Trio of Compositions (KOMO) Great Harper (KJR) Orchestra (KIRO) News and California Melodies (KOL). Orchestra (CJOR)

8:15 P.M.—Wings Abroad (CBR).

8:30 P.M.—News (CJVI) To Share the Wealth (CBR) Irish Rose (KOMO) A.B.C.D. News (KJR) Hobby Lobby (KIRO) News and Co-Pilots (KOL) Baseball Parade (CJOR) Romance in Song (CKWX)

8:45 P.M.—A to Z in Novelty (CJVI) Dance Music (CJOR)

8:55 P.M.—News (KIRO)

9:00 P.M.—Ross Morgan (CJVI) Best of the Week (CBR KOMO) Sea A. Americans (KJR) Fantasies (CJOR) Your Hit Parade (KIRO) News (KOL) Saturday Night Dancing Party (CKWX)

9:15 P.M.—Starred for Listening (KOL)

9:30 P.M.—Top Dressers (CJVI) Voices of the Nations (CBR) Community Reporter (KOMO) News (KJR) Sign of Fortune (KOL) Orchestra (CKWX)

9:45 P.M.—Top To War (KIRO KOMO KJR KOL)

10:00 P.M.—Swing Session (CJVI). Orchestra (CBR) News (CKWX) Bernard Braden (CJOR).

10:15 P.M.—Hawaiian Fantasies (CJVI). Organ (KOMO) On With the Dance (KJR) News (KIRO, KOL) Orchestra (CKWX)

10:30 P.M.—News (CJVI CBR) Orchestra (KOMO) News and Orchestra (KOL) Orchestra (KJR) Concerts of Music (CKWX)

10:45 P.M.—Rhythm Parade (CJVI) Orchestra (CBR) Evening Affairs (KIRO) At Close of Day (CKWX)

10:55 P.M.—News (KOMO)

11:00 P.M.—With the Troops in Britain (CBR) Favorite Reveries (KOMO) This Moving World (KJR) Martha Mears and Edwin Teo (KIRO) Orchestra (KOL) Party Time (CJOR) Anything Goes (CKWX)

11:15 P.M.—Orchestra (KJR)

11:30 P.M.—Orchestra (CBR KOMO) Late Listening (KIRO) News and Orchestra (KOL)

11:45 P.M.—News for Alaska (KIRO) Organ (KJR)

11:55 P.M.—News (CBR KJR CJOR CKWX KOMO).

Sunday's Programme

For last minute programme changes on the CBC Network listen to "For Our Listeners," every day at 12:55 p.m.—just before the news.

(Pacific Daylight Time)

8:00 A.M.—Rhapsody of the Rockies (CBR) Sunrise Hour (KOMO) News (KJR) Church of the Air (KIRO) News and Music (KOL) Lawrence Grime (CKWX)

8:15 A.M.—Revival Period (KOL)

8:30 A.M.—Revival Melodies (CBR KOL) Church of the Air (KOMO) News (KIRO) News (KOL) (CKWX)

8:45 A.M.—Voice of Tomorrow (KJR) Protestant Reformed Programme (KOL) News (CJOR)

9:00 A.M.—BBC News (CBR) News (KOMO) Gospel Hour (KJR) Christian Science Lesson (KIRO) International Lesson (CKWX)

9:15 A.M.—Revival Hymns (CBR) Gospel Hour (KOMO) Piano Quartette (KJR) Serenade (KOL)

9:30 A.M.—Greetings From the Beaver Club (CBR) Radio Church of Music Hour (KJR) Sunday Tabernacle (KOL) Hour and Organ (KOL) Singing Angels (CKWX)

9:45 A.M.—Gamma Chorus (KOMO).

9:55 A.M.—News (CKWX).

10:00 A.M.—Music Of Greece (CBR) News (KOMO) Church of Hollywood (CKWX)

10:15 A.M.—Just Mary (CBR) Music for Neighbours (KOMO) Romances of the Highway (KOL) Sunday Concert (CKWX)

10:30 A.M.—Concert Echoes (CJVI) African Tree (CBR) The World Is Yours (KOMO) Capt. Golf (KJR) News (KIRO) Fiesta of Song (KOL) God's Hour (CJOR)

10:45 A.M.—News (CJVI) Cecil Sally (KJR). Hymns of Worship (KIRO) Canary Chorus (KOL)

11:00 A.M.—Christ Church Cathedral (CJVI) (CBR) News and Old Country Hour (CBR) Church Bells (KOMO) Pop Parade (KJR) Spirit of 42 (KIRO) Sweet Music (KOL) Metropolitan Tabernacle (CJOR) First United Church (CKWX)

11:15 A.M.—Anzac News Letter (CBR) Orchestra (KOMO). Serenade (KJR) Excursions in Science (KOL)

11:30 A.M.—Religious Period (CBR) Chicago Round Ta. (KOMO) University Christian Church (KJR) Columbia Workshop (KIRO) News and Strings in Swingtime (KOL)

11:45 A.M.—Hollywood Whispers (KOL)

12:00 Noon—Columbia Broadcasting Symphony Orch. (CBR, KIRO) Chats on Doors (KOMO). John Beagle (KJR) News (KOL)

12:15 P.M.—H. V. Kaltenborn (KOMO). Rhythm Party (KJR) At Home for Music (KOL)

12:30 P.M.—Concert Gems (CJVI). Army Hour (KOMO) Dance Time (KJR) Hickman Field Glee Club (KOL) Calgary Hour (CJOR) Music for Sunday (CKWX)

12:45 P.M.—News (CJVI) Defence Report (KJR KOL)

1:00 P.M.—Sign Off (CJVI). Bible Studies (KJR) Famous Voices (CJOR) Piano (CKWX)

1:15 P.M.—King's Messenger (CJOR) If It Had Been You (CKWX)

1:30 P.M.—Church of the Air (CBR) Listen America (KOMO) Come Home (KJR) The Pause That Refreshes (KIRO) Young People's Church of the Air (KOL) Orchestra (CJOR) Matinee in Rhythm (CKWX)

1:45 P.M.—Music (CJOR)

2:00 P.M.—News and Cheer (CBR) Tropical Moods (KOMO) African Trek (KJR) The Family Hour (KIRO) News and I Hear America Singing (KOL) Dick Wilson (CJOR) Waltz Time (CKWX)

2:15 P.M.—News (KOMO) Hospital Broadcast (KIRO) Pacific Coast Mission (CJOR) Week-End News Summary (CKWX)

2:30 P.M.—The American Broadcast (CBR) Prayer for Americans (KOMO) Melodic Strolling (KJR) Hawaiian Melodies (KOL) Paul Pendarvis (CKWX)

2:45 P.M.—News (KIRO) Orchestra (CJOR). Orchestra (CJOR) Salon Interludes (CKWX)

3:00 P.M.—Sweet and Low (CBR) Orchestra (KJR) Quiet Time (CBS KOMO) Calgary Hour (CJOR) This Is War (KOL) Beguine (CKWX)

3:15 P.M.—Pentecostal Gospel Lighthouse (CJOR) Sunday Serenade (KIRO)

3:30 P.M.—From the Band Stand (CBR) Festival (KOMO) News and Spanish Strings (KOL) Organ Hour (KJR) Gene Autry (KIRO). Gypsy Violins (CKWX).

3:45 P.M.—BBC News (CBR) B.C. Church of the Air (CJOR) Gypsy Violins (KOMO) Gypsy Violins (CKWX)

3:55 P.M.—News (CKWX)

4:00 P.M.—News (KJR) Negro Spirituals News (CBR) Jack Benny (KOMO) The American Scene (KOL) Symphony Hour (CKWX)

4:15 P.M.—Melody Album (CBR) Reading for Joy (KIRO) Lutheran Church (CJOR)

4:30 P.M.—Week End Review (CBR) Hard Wagon (KOMO) Grow a Garden (KJR) News (KIRO) Make Yourself at Home (KOL)

4:45 P.M.—News (CBR) Evening Hour (KJR). Defence Programme (KIRO). Gospel Messengers (CJOR)

4:50 P.M.—Talk (CBR).

5:00 P.M.—Music From the Classics (CJVI) Daughters of Dixie Sons (CBR) Counter Melodies (KOMO) Organ Chimes (KJR) Music Box (KOL) News and Academy Award Winners (KOL) Toronto Concert Music (CKWX)

5:15 P.M.—Brotherhood Talk (CJOR) Theatre of Modern Music (CKWX)

5:30 P.M.—Christian Science Programme (CJVI) Father Ryan Year (CBR) The Mary Family (KOMO) Song Time Remembrance (KJR) Parade of Stars (KOL) Church in the Widewood (CJOR)

5:45 P.M.—News (CJVI, CBR, KIRO KOL) Dearson and Allen (KJR) Wonderful Words of Life (CJOR) Theatre of Modern Music (CKWX)

5:55 P.M.—News (KIRO)

6:00 P.M.—Chamber Symphony Hour (CJVI) Guest of Honor (CBR) Mennessen Merry Go Round (KOMO) Organ (KJR) Hit Parade Theatre (KIRO) Fantasies Hour (KOL) Symphonic Hour (CJOR) Harry Wood (CKWX)

6:15 P.M.—Merely H. In Your Ear (CKWX)

6:30 P.M.—Concert Hall (CBR) Amateur Album of Famous Music (KOMO) Sunset Serenade (KJR) News (CKWX)

6:45 P.M.—Lowell Thomas (KJR) News (KOL)

7:00 P.M.—In Hi Gear (CJVI) Alexander Hamilton (CBR) Jack Benny (KOMO) Lux Radio Theatre (KIRO) Phil Harris (KOL)

7:30 P.M.—Christ Church Cathedral Choir (CBR) Walter Winchell (KOMO) Gangbusters (KJR) Sunset and Keep at Sunset (KOL) Sunset Serenade (CKWX)

7:45 P.M.—Parade Leader (KOMO)

8:00 P.M.—Chase and Sanborn Hour (KOMO) Orchestra (KJR) News and Hancock Ensemble (KOL)

8:15 P.M.—Britain Speaks (CBR)

8:25 P.M.—News (KIRO)

8:30 P.M.—BBC Parade of Stars (KOMO) Hit Parade (KJR) They Live Forever (KIRO). Answering You (KOL)

8:45 P.M.—News (CJVI)

Continued on Page 13, Column 8

Today is the 9 p.m. Victory Loan. Listen!

PRICE OF MILK IS UNCHANGED

No Ottawa Orders Affecting City or Island Received Yet

The Wartime Prices and Trade Board which by its latest order has effected changes in the maximum prices to be charged for milk in various Canadian cities has so far issued no regulations changing the prices currently in effect in Victoria or upon Vancouver Island for milk and milk products, Charles H. Williams, secretary of the local Vancouver Island Price Ceiling Board, said yesterday.

"We have been advised to carry on with the present setup until a report is received from the board. The cost of production on Vancouver Island is higher than it is on the Mainland, and I am glad to see that the board is setting prices which vary according to areas," Mr. Williams added.

Should the board order any price changes here, it is likely that its change will be in the form of increased dairymen by about May 1.

SOME CHANGES MADE

Major changes recently announced by the Wartime Prices and Trade Board include an increase of one cent per quart in the maximum prices for fluid milk sold in Charlottetown and Vancouver and a reduction of one cent per quart in the price to be charged for Homogenized Milk in Vancouver. The new order freezes the Vancouver and Charlottetown prices at the level to which they had risen by the December 15 deadline set by the board.

Dairymen and others affected by the order may appeal to the board for a review of the order, it was stated.

PRODUCE LITTLE CHEESE

The Wartime Prices and Trade Board's order affecting cheese prices will have little effect on the cheese industry, it was stated in Ottawa. The board tends to establish maximum wholesale prices for butter upon a sliding scale which provides an incentive for further production.

The board expects to be able to permit a reasonable profit at all stages of the industry, it was stated.

John Gough to Be Inspector of Saanich Schools

[illegible]

A.R.P. PAMPHLETS FOR CITY HOMES

Few Residents Have Taken Adequate Air Raid Precautions Inspector Bishop Reports

[illegible] earlier this week wardens found that few had adequate preparation. In-

ANNUAL MEETINGS

[illegible]

DO YOU GET UP NIGHTS?

[illegible]

FREE TRIAL COUPON

[illegible]

City & District

City Temperatures — Maximum and minimum temperatures recorded yesterday at the Dominion Meteorological Observatory on Gonzales Hill were 54 and 42 degrees respectively. The maximum temperature observed on the grounds of the Strathcona Hotel was 58 degrees and the minimum 43 degrees.

[illegible] J. H. Roberts has important information for W. A. Monk, who formerly resided at Highcroft, East Sooke, and is believed to be somewhere on the Island.

Ten Fined Nine motorists were each fined $2.50 yesterday in the city police court for various infractions of parking regulations. Another paid a $5 fine for making a [illegible] turn in the middle of a block.

Heavy Fine—Dang Yuen pleaded guilty yesterday in the city police court to a charge of keeping liquor for sale at 572 Pisgard Street on March 30, and was fined $400 and $5 interpreter's fees. J. B. Clearihue, K.C., appeared for the accused.

Welcomed Crown Prince Hon. R. L. Maitland, K.C., returned to the city yesterday from Vancouver where he acted for the Provincial Government in obtaining a decision in the Prince Olaf of Norway and Princess Martha, now visiting in British Columbia.

Property Sales On recommendation of the land committee the City Council sold the old Station Hospital at Cormorant Street for $[illegible] to [illegible]. A building known as the isolation cottage of Fort and Wilson streets was also disposed of for $4[illegible].

Radio Cost The air emergency [illegible] information [illegible] Minister of [illegible] Health, [illegible] to support an [illegible] City and [illegible] Government [illegible] Victoria [illegible] the peace and fire departments.

Plebiscite Poll—The advance poll on the plebiscite will remain open [illegible] today at Room 405, Union Building, for the [illegible] Anyone cast will be sealed, and counted on Monday after the general plebiscite poll has been taken, Mr. Chard said. So far comparatively few have used the privilege, with [illegible] participation, men [illegible] to be [illegible] from the returning officer stated.

PROBLEM FOR FUEL DEALERS

Chairman of Meeting Says Victoria Likely to Suffer From Shortage

[illegible] A. M. Kirk, [illegible] Chamber of Commerce directors to inform the Government and proper [illegible]

Plenty of coal is available from the collieries, but the big problem is to get men to deliver it to city homes it was stated.

There no word, no standout on [illegible] Mr. Kirk [illegible] Victoria [illegible] Vancouver [illegible] Fuel Controller [illegible] the fuel supply situation [illegible] the fuel supply position pointed out.

OFFICIAL MISSED

[illegible] A. M. Kirk [illegible] Fuel Controller [illegible] to attend the meeting. They neglected to tell the Chamber [illegible]

FIRST SPIRITUALIST

[illegible]

PHOTOGRAPHS ILLEGAL

[illegible] photographs is prohibited. Government record books is provided for [illegible]

TRAVELING UNIT NEEDS QUARTERS

R.C.A.F. Mobile Recruiting Group Seeks Accommodation on Monthly Visits to City

Because space is no longer available in the Belmont Building the R.C.A.F. mobile recruiting unit will be dependent on the generosity of Victorians for accommodation on its monthly visits to the city, F/O R. Coote, recruiting officer, said yesterday.

During its visit here this week the unit has been given the use of offices at 1013 Government Street. "We are hoping that on our return next month, someone will offer us space," said the officer in explaining that the monthly visits for a week do not justify the full time rental of quarters. The unit completes its stay here tonight.

TWENTY-FIVE DAILY

Since the beginning of the week the recruiting officials have interviewed an average of twenty-five applicants daily and the [illegible] of a large number of these were completed.

W[illegible] there is no shortage of applicants for [illegible] the [illegible] applicants. Provision [illegible] a medical officer and facilities are also provided so that [illegible] interests may be taken. Elsewhere [illegible] all parts of the province.

Master-General Of Ordnance Is In City on Tour

[illegible] Colonel Victor Sifton, D.S.O., master-general of ordnance in Canada, [illegible] Vancouver [illegible] the Engineers Hotel with his aide, Captain C. G. Cotton.

When asked if he would grant an interview to the press, Colonel Sifton said only: "I haven't a word to say." Captain A. M. McCulloch, [illegible] was the [illegible] Cotton [illegible] the [illegible] Colonel Sifton [illegible] the [illegible] Pacific Coast Command [illegible] Colonel Sifton [illegible] Victoria [illegible] Colonel Sifton [illegible] Victoria [illegible] Colonel Sifton [illegible] Victoria

Business and Professional Directory, Want Ads

The Daily Colonist

RATES FOR CLASSIFIED OR WANT ADVERTISEMENTS

Two cents a word each insertion, twelve cents a word a week, with a minimum of ten words, cash with order. No advertisement accepted for less than twenty-five cents.

Display Classified: [illegible] per line insertion; $1.00 for each additional insertion. Marriages, Cards of Thanks and In Memoriam Notices $1.50 per insertion.

Birth Notices $1.00 per insertion.

Advertisers who desire mail have replies addressed to a box at The Colonist and forwarded to their private address. A charge of ten cents is made for mailing replies. In this case add three words (Box .., Colonist) to the count for the number of words.

Out-of-town readers of our advertisements ask advertisers to give address as well as phone numbers as it is not always possible to communicate through the phone.

Any claim to rebate on account of errors or omissions must be made within thirty days from the date of the same otherwise claim will not be allowed.

The Colonist will not be responsible for more than one incorrect insertion of any advertisement ordered for more than one issue.

The Colonist service is available every day from 8 a.m. to 9 p.m., excepting Sunday. Just call Empire 4114.

To insure insertion, Classified Ads should reach The Colonist before 9 p.m. on the day previous to publication.

Classified Ads for The Sunday Colonist will be accepted up to 5 p.m. on Saturday.

CLASSIFICATIONS

Acreage for Rent	83
Acreage for Sale	82
Agents Wanted	10
Acreage Wanted	84
Autos for Hire	95
Automobiles	65
Births	1
Boats and Motorcycles	60K
Boats and Launches	61
Building Materials	40A
Business Directory	33
Business Opportunity	75
Card of Thanks	4
Church Notices	9
Clothing, Furs, Shoes, Etc.	40R
Coming Events	10
Dancing	25
Deaths	2
Dressmaking	38
Educational	23
Farms for Rent	82
Farms for Sale	81
Farms Wanted	87
Flats and Apartments to Rent	53
Flats and Apartments Wanted	54
Flowers	7
For Sale—Miscellaneous	40
Furniture	40E
Fuel	40C
Funeral Directors	6
Furnished Houses to Rent	56A
Furnished Rooms to Rent	49A
Furnished Rooms Wanted	50A
Hairdressers and Beauty Specialists	21A
Hotels	46
Housekeeping Rooms to Rent	51
Housekeeping Rooms Wanted	53
Houses for Sale	58
In Memoriam	8
Listings Canceled	77
Lost and Found	29
Machinery	62
Market Specials	31
Marriages	3
Miscellaneous	37
Money to Loan	31
Monumental Works	8
Music	24
Musical Instruments	40E
Nursery Stock, Plants, Etc.	40H
Nursing and Convalescent Homes	7
Offices, Stores, Halls to Rent	59
Personals	21
Professional Directors	34
Property for Sale	80
Property Wanted	85
Poultry and Livestock	42
Radio	40P
Room and Board	47
Room and Board Wanted	48
Situations Wanted—Female	16
Situations Wanted—Male	17
Stoves, Ranges, Furnaces	40G
Summer Resorts	61
Swaps	41A
Teachers Wanted	15
Timber	74
To Exchange, Real Estate	76
To Rent—Miscellaneous	38
Unfurnished Houses to Rent	56B
Unfurnished Houses Wanted	57
Women's Female Help	14
Wanted—Male Help	13
Wanted—Miscellaneous	37
Wanted to Borrow	31
Wanted to Buy Houses	79
Wanted to Rent—Houses Unfurnished	57B
Wanted to Rent—Miscellaneous	37
Wood	33

1 BIRTHS

[illegible]

2 DEATHS

[illegible]

4 CARD OF THANKS

[illegible]

6 FUNERAL DIRECTORS

[illegible]

7 FLOWERS

[illegible]

10 COMING EVENTS

[illegible]

10 COMING EVENTS (Continued)

AT THE K. OF P. HALL, BROAD Street, Saturday night dance, with "Pop" Green's Orchestra, featuring "Cowboy" Curtis, prime waltz. 8-12: 25 cents. CJVI Fridays, 9 p.m.

AN OLD TIME DANCE AT THE BEAUTIFUL SHRINE HALL Saturdays. Stewart's Orchestra. 9 30-12. Supper. 25c.

A MODERN DANCE EVERY SATURDAY. Evelyn Holt's Orchestra. Trianon Ballroom, Broad Street. Gents 50c, ladies 25c.

BIG DANCE — TRIANON BALLROOM Tuesday. Gus Michaud's Orchestra. Wednesday, Bert Humphreys. Friday, Michaud. Saturday, Evelyn Holt. All modern. Admission gents, 35c; ladies, 25c.

EVELYN HOLT'S DANCE AT TRIANON Ballroom, [illegible] as usual.

A.O.F. (OPPOSITE CITY HALL) MODERN DANCING, SATURDAY. WITH the Bellboys. Lots of partners. 8-12. 35 cents.

McMORRAN'S PAVILION, CORDOVA Bay, dancing every Saturday night. Stan Brown Orchestra. Admission, 35c; [illegible]

MODERN DANCE LAKE HILL COMmunity Hall, April 28. 8-12. Harry Parker's Orchestra. Admission, 35 cents.

OLD-TIME DANCE, 416 SKINNER ST., April 25. Beale's Orchestra. Refreshments. 25c.

PROGRESSIVE FIVE HUNDRED, PRIDE of the Inland Lodge, K.O.E. Hall, tonight. 8.30 o'clock sharp. Good prizes. Admission 25 cents.

WHIST—ARCADE WHIST CLUB, 730 Johnson Street. 8.30. Prizes. 27. 11 52 31. Afternoon game at 2.30. Everybody welcome.

13 WANTED—MALE HELP

APPLICATIONS WANTED FROM GOOD healthy schoolboys, aged 13 to 15, living in all parts of Greater Victoria, who would like to become Colonist carriers. Apply to Colonist Circulation Department.

BOY WANTED CAN LEARN A TRADE while earning. Apply 1009 Blanshard Street.

DAY CLERK WANTED FOR LOCAL [illegible]

INTELLIGENT BOY AGE 17 TO WITH [illegible] for messenger and office work. Steady position, chance to learn business methods. Old-established firm. Apply in own handwriting to Box 9575 Colonist.

IMMEDIATE PLACE AND FOR OUT OF [illegible] Box 8[illegible] Colonist.

[illegible] MAN—SON DISPENSER [illegible]

WANTED—TAXI DRIVERS. MUST BE [illegible] Apply Quality Cab [illegible] Street.

WANTED: EXPERIENCED MACHINIST [illegible] hand and filter. Apply Box 9124 Colonist.

WANTED: ELDERLY MAN ON SMALL [illegible]

WAREHOUSE AND HANDYMAN. PHONE G 1198.

SMEN TO TAKE SPECIAL SHORT [illegible] Island Washing Service, Blanshard at Broade.

14 WANTED—FEMALE HELP

APPLICATIONS WILL BE REFERRED to the [illegible]

CAPABLE WOMAN LIGHT MEDICAL [illegible]

GIRL TO HELP WITH HOUSEWORK [illegible] Phone [illegible]

GIRL 15 YEARS FROM COUNTRY [illegible] Light work. Box 9[illegible] Colonist.

GIRL FOR LIGHT HOUSEWORK [illegible]

HOUSEKEEPER FOR A FAMILY OF [illegible]

REQUIRED IMMEDIATELY, WOMAN [illegible] Apply [illegible]

SEVERAL LADIES WANTED FOR MANdan Permanent special. Finishers. Ann Salon, 1118 Broad. G 7134.

STRONG GIRLS WANTED AT [illegible] HAIR [illegible]

STRONG GIRL FOR BICYCLE DELIV- [illegible]

WOMAN FOR [illegible] PRIVATE [illegible]

WANTED: EXPERIENCED [illegible]

WANTED: GIRL WITH [illegible] office. Box 8[illegible] Colonist.

WANTED: YOUNG WOMAN TO HELP [illegible] Apply Mrs. [illegible]

WANTED: FIVE GIRLS TO LEARN [illegible] Royal Oak Dairy, Page.

MACFARLANE—On April 23, 1942, at the [illegible]

15 TEACHERS WANTED

PERSONS NOT NOW ENGAGED IN teaching [illegible]

17 SITUATIONS WANTED—MALE

[illegible]

17A PAINTERS AND DECORATORS

[illegible]

17B SHINGLING

[illegible]

17C CARPENTERS AND CONTRACTORS

[illegible]

17E GARDENERS

[illegible] Phone G [illegible]

17 SITUATIONS WANTED—MALE (Continued)

TREE SURGERY

LARGE Trees Scientifically Pruned, Fed and removed. Cowie and Hicks. B 1678.

18 SITUATIONS WANTED—FEMALE

CAPABLE GIRL WANTS OFFICE WORK. Bookkeeping, typist. Knowledge shorthand and filing. Box 9293, Colonist.

EXPERIENCED SALESLADY DESIRES position. Phone Beacon 1692, from 9 to 3.

GIRL, 19, ATTENDING BUSINESS school, would like to assist in office afternoons. Box 9625, Colonist.

RELIABLE EXPERIENCED GIRL REquires position. Expert of other qualities. Good references. Early. E 7964.

TRY OUR HOME SERVICE — FLOORS waxed, polished. Green's Window Cleaners. G 5623.

WOMAN WANTS BOARD AND ROOM at reasonable rates in exchange for part-time services. Phone G 7[illegible].

21 PERSONAL

A PERMANENT WAVE INDIVIDUALLY suited. Special prices on shampoo and finger wave. Bert Walter Salon, 710 Yates Street. Telephone E 6[illegible].

A MORE BEECHCUCIAN ORDER. VICtoria Lodge. Anyone interested can obtain information by phoning E 7716.

A MARSHALL, SURREY BLOCK SPEcial prices on fur repairing refasHioning.

ASTHMA: Has Your Dry Neighbor In [illegible]

BOOTS MILITARY STYLES, ARCH forms, blue or khaki, long trousers. Bird's Baby Neat, 1485 Douglas.

CHENILLE ROBES, 2 TO 16, $7.95-14.95. crepe and broadcloth sleepers and pyjamas. Stork Shop, 651 Fort (opposite Times). G 2661.

CUT-RATE PICTURE FRAMING AND [illegible] A. F. Taylor & Co., 829 Fort.

ENTER YOUR BABY IN OUR SNAP [illegible]

FIRST CLASS PICTURE FRAMING AND [illegible]

GIRLS AND BOYS WHITE AND SCARlet 2-piece cord sets, coat and hat, [illegible] Prosser's, 734 Yates.

HAY FEVER—ASTHMA — Breathless [illegible] Victoria Pharmacy, 1001 Government. G 1812.

LONELY? CANADIAN FRIENDSHIPS [illegible] with means. Particulars 10c. Ladies free. Western Social Club, Sub. 33, Edmonton, Alta.

MADAME ST. QUENTIN, CORSETIERE, [illegible] Douglas Street, opposite Spencer's.

MRS. LEONA WRIGHT HEALTH TONIC [illegible]

RELIABLE FIRM [illegible] MORTGAGES [illegible]

STATE FARMS FOR SALE: IN DETAILS a way of helping you. Nothing added, nothing taken away. 10c quart, delivered. [illegible]

SATURDAY—[illegible]

TAILORESS LIKE MAKER OF HIGHEST [illegible]

$10 FOR TRANSPORTATION TO AL- [illegible]

FOR THE BIGGEST EVENT IN YOUR LIFE [illegible] THE COLONIST PRINTING DEPARTMENT 1311 Broad Street Victoria, B.C.

25c THE PHOTO MILL 25c [illegible]

21A HAIRDRESSERS AND BEAUTY SPECIALISTS

BEA HILL HAS [illegible]

[illegible]

FREE PERMANENT A HAIR [illegible] Avalon Beauty Salon, 1106 Douglas.

[illegible]

WE [illegible] THE WAVES. PERMANENTS [illegible]

22 EDUCATIONAL

[illegible]

24 MUSIC

[illegible]

25 DANCING

[illegible]

29 LOST AND FOUND

[illegible]

31 MONEY TO LOAN

[illegible]

CASH ALLOWED ON SECURITY UP [illegible]

A HOME OF YOUR OWN THROUGH B.A.R. A.S. LOAN. Loans Readily Arranged on Your Old Fashioned Plan. Ample Funds. KER & STEPHENSON LTD. 1121 Government Street. Phone G 4127.

[illegible]

DOUBLE SERVICE IN WANT ADS

You can telephone your answers as well as your classified advertisements interested in Want Advertisements that do not carry the names or addresses of advertisers but a Colonist box number. For the accommodation of those readers who find it inconvenient to write an answer and to serve the advertiser better

We Will Take Replies to Box Numbers Over the Telephone

The Colonist service is available from 8 A.M. to 9 P.M. excepting Sundays. Phone Empire 4114.

31 MONEY TO LOAN (Continued)

A NATIONAL HOUSING ACT 5% LOAN. A FIRST MORTGAGE PRIVATE LOAN. A BUILDERS' PROGRESSIVE LOAN. Ask Us for Complete Details.

GILLESPIE, HART & CO., LTD. Estate and Loan, a Quarter of a Century. 611 Fort Street. Phone G 1181.

33 BUSINESS DIRECTORY

FLOOR SURFACING

V.I. HARDWOOD FLOOR CO. [illegible] Free estimates. G 7314.

INCOME TAX

INCOME TAX STATEMENTS PREPARED [illegible]

LAWN MOWERS

A. J. WORTH. E 7081. GOOD WORK only. 715 Pandora Avenue.

MOWERS AND GARDEN TOOLS SHARP- [illegible]

PRINTING

OUR LITHOGRAPHING DEPARTMENT For Your Labels of All Description, Cheques, Bonds, Debentures, Etc. Photo-Litho Map Work. THE COLONIST Commercial Department 1311 Broad Street Victoria, B.C.

RADIO REPAIRS

GENUINE PERFECT TUBES. MANUFAC- [illegible]

SHEET METAL WORK

FABRICATIONS OF MONEL, [illegible] STEWART & HUDSON [illegible]

WOOD AND COAL

DRYLAND SAWDUST, $4.00 SACKED [illegible]

SAWDUST SPECIAL UP INSANE ALL [illegible]

SAWDUST [illegible]

34 PROFESSIONAL DIRECTORY

CHIROPRACTORS

JOHN M. [illegible]

MASSAGE

H. WALTON, PROP. MEDICAL AND [illegible]

OSTEOPATHIC PHYSICIANS

DR. VERNON R. TAYLOR, PELTIER [illegible] Belmont.

PATENT ATTORNEYS

FETHERSTONHAUGH & CO. Patents and Trade Marks. Offices throughout Canada and U.S. [illegible]

MARKS & CLARK, Patent Attorneys, 864 Bank of Toronto Bldg., Victoria.

PHYSIOTHERAPY

H. LIVESLEY, Registered and Licensed. 213-9 Pemberton Building. G 3643.

37 MISCELLANEOUS

SAWS FILED, SET, GUMMED, ETC. Phone W. Emery, 1567 Gladstone Ave.

40 FOR SALE—MISCELLANEOUS

40A BUILDING MATERIALS

IF YOU HAVE BEEN THINKING OF [illegible]

STEWART & HUDSON RETAIL LUMBER [illegible]

[illegible]

CANADIAN WESTERN WOOLBOARD [illegible]

[illegible] BUILDING SUPPLY COMPANY [illegible]

[illegible]

THE MOORE-WILLINGTON LUMBER COMPANY LIMITED [illegible]

[illegible]

40B CLOTHING, FURS, SHOES, ETC.

[illegible]

40D FURNITURE

[illegible]

40 FOR SALE—MISCELLANEOUS (Continued)

A SMART STUDIO LOUNGE, WITH arms, new-type hinge not necessary to keep it away from wall; one covered in Cartier silk damask, rest, the other in rust Lawratex. Substitute units should be $40. ONLY AT $43.50 Bastion Street. G 1194 - G 1196.

A DROP-LEAF (OR GATE-LEG) TABLE, 4 Windsor chairs, $11.85 delivered. Heaney Warehouse, Bastion Street.

CARPET CLEANING, REPAIRS, ALTERations. Clean rugs for sale and exchange. Carpetorium, 1826 Cook. E 3541.

DINING TABLE, CHAIRS, OFFICE desk, cabinet, beds, couches. E 1626.

FOR SALE, PRIVATELY: GOOD THREEpiece mohair chesterfield suite, three wicker chairs and five-piece kitchen set. Phone E 0534.

FOR SALE, IMMEDIATELY—NEW 9 X 9 broadloom rug, rust color. Phone E 0523.

FOR SALE: 3 PIECE [illegible] suite. Excellent condition. G arden 6795.

NEW TEMPORARY LOCATION SALE— Drastic reduction chesterfield sets, bed lounges. See us and save. Victoria Upholstery Co., 1314 Government. G 7934.

OFFICE FURNITURE — TABLES AND chairs, filing cabinet, 5-section [illegible] bookcase, 4 good typewriters. J. M. WILLOWS 708 Johnson Street. "Better Class Used Furniture." G 6636.

SELL CLEAN ENGLISH HORSE HAIR [illegible]

WILSON'S ECONOMY FURNITURE Store. Two good three-piece Chesterfield Suites, $27.50, $29.50. 646 Cormorant. G arden 5915.

LINOLEUMS

300 Yards at	33c sq. yd.
600 Yards at	39c sq. yd.
500 Yards at	49c sq. yd.

FRANK'S FURNITURE 860 Yates Street (Near Quadra)

DON'T THROW AWAY YOUR OLD RUGS OR CARPETS. WE MAKE THEM ALL. WE CARRY A COMPLETE LINE OF FACTORY REPAIR PARTS. MACDONALD ELECTRIC DOUGLAS AT VIEW

WANTED — USED FURNITURE AND RANGES. WE PAY BETTER PRICES. B.C. FURNITURE COMPANY, 711 Johnson Street. Phone G 6424.

STEEL WALNUT LINING SUITE, two [illegible] HOLLAND BROS. 751 Fort Street. E 6013.

3 BEDROOM SUITES, 3 DINING-ROOM [illegible] Furniture Store, [illegible] Broad Street. Open Evenings. Phone G 2477.

40E MUSICAL INSTRUMENTS

GERRARD BIRTZMAN CABINET [illegible]

MASON & RISCH PIANO TO RENT BY the month. 731 Linden Ave. E 7434.

SEE THE NEW ENGLISH PERFECTED [illegible]

FIRST-CLASS UPRIGHT PIANOS [illegible]

HERBERMAN & CO. PIANO AND [illegible] 25 player rolls, $125.00. Terms may be arranged. Hudson's Bay Company.

$45 CASH OUTSTANDING PIANO MUST [illegible] Good condition. Box 9[illegible] Colonist.

40F RADIO

CAR RADIO LIKE NEW. [illegible] BOX 1[illegible]

RADIOS FOR HIRE, WEEK OR MONTH. [illegible] tested. Radios at give-away prices. Aaronson's, 1328 Government. G 4722.

40H NURSERY STOCK, PLANTS, ETC.

GLADIOLUS BULBS, 60 VARIETIES, FAIR [illegible] Lake Hill. Phone E 1[illegible]

APPLES OF RHUBARB FOR SALE — [illegible]

40K BICYCLES AND MOTORCYCLES

BICYCLE SALE — 27 BICYCLES, $14.50 to $19.75. Balance the bicycle with wires, $34.75. Big grade new English [illegible] We trade bicycles. All work guaranteed. Aaronson's, 1328 Government Street.

EVERYTHING IN BICYCLE REPAIRS. [illegible] Ltd., 1410 Douglas. G [illegible]

EVERYTHING IN Bicycles and Repairs. Harris, 734 Fort, next Rex's. G 2826.

[illegible] BICYCLE (GOOD CONDITION) [illegible]

SEE OUR REBUILT BICYCLES. LOOK [illegible] and guaranteed like new. Big Price. Ltd., 640 Johnson street, next [illegible] James Motor Taxi. G 2313.

WANTED TO BUY—USED BICYCLES. Bicycles, wagons, scooters, shotguns and rifles. What have you to sell? We [illegible] Phone E 6[illegible] Robinson's, [illegible]

40L STOVES AND RANGES

[illegible]

ENAMEL STOVES SOUTHALL STOVE [illegible] Government Street. G 2361.

[illegible]

LARGE ALL-ENAMEL STEEL-TOP range, 9 months' old, floor [illegible]

MIRACLE SAWDUST BURNER — MORE heat, less fuel. Fisher's Stove Store. E 1461. 733 Johnson Street.

NEW AND USED RANGES, OIL [illegible] Fort. E 9177.

[illegible] FOR MOST RANGES [illegible]

[illegible]

40R MISCELLANEOUS

[illegible]

A1 [illegible] OLD [illegible]

[illegible]

[illegible]

[

A Mart for Busy Readers—Property for Sale or Trade

TO OUT-OF-TOWN SUBSCRIBERS

Out-of-town subscribers who wish to answer advertisements in which only the telephone number of the advertiser is given may mail their replies to The Daily Colonist and the Colonist will communicate such replies to the advertiser.

65 AUTOMOBILES
(Continued)

FOUR BARGAINS

1935 FORD DE LUXE FORDOR—RADIO equipped. Black baked enamel finish. Fully reconditioned and carries our written guarantee. Tires good for 3 years' running $550

1936 NASH LAFAYETTE SEDAN—RADIO and heater. New paint, new tires. Reconditioned inside and out. See this one $650

1938 DODGE CUSTOM SEDAN — RADIO and heater. Only one owner. A really fine car to drive. Fully reconditioned and carries our written guarantee. Tires good for 20,000 to 25,000 miles $925

FORDSON TRACTOR—IN A 1 CONDITION. This model is very hard to get so don't delay—see it today $250

DOUBLE - BOTTOM 12 - INCH HORSE PLOUGH—Nearly new $50

NATIONAL MOTOR CO., LTD.
819 Yates Street G 8177
"Where Customers Send Their Friends"

QUALITY CARS AT LOW COST

1941 CHEVROLET MASTER SEDAN. $1,245
1941 CHEVROLET MASTER COACH. $1,145
1940 CHEVROLET MASTER COUPE. $995
1940 CHEVROLET MASTER SEDAN. $1,045
1939 FORD DE LUXE SEDAN $895
1938 FORD DE LUXE COUPE $825
1938 FORD DE LUXE SEDAN $825

All Good Tires on Above Cars

WILSON & CABELDU, LTD.
806 Yates Street Phone E 1107

JAMESON'S FOR BARGAINS

1940 CHEVROLET MASTER DE LUXE 5-PASS. COUPE $995
1939 HILLMAN DE LUXE SEDAN in excellent condition $795
1932 FORD TUDOR — All good tires $145

JAMESON MOTORS, LTD.
755 Broughton Street

1938 CHEVROLET 1½-TON TRUCK $195
1930 CHEVROLET COACH $195
1929 ESSEX SEDAN $195
1929 PLYMOUTH COUPE $150

CECIL EVE MOTORS, LTD.
Yates and Quadra Streets

1935 PLYMOUTH COACH—Very Good shape $495
1934 WILLYS DE LUXE SEDAN $485
1930 ESSEX COUPE $125
1930 GRAHAM SEDAN $125
1940 FORD SUPER DE LUXE SEDAN $1,045
1938 NASH SMALL "6" SEDAN $795

MASTERS MOTOR CO., LTD.
Repairs Gas and Lubrication
815 View Street Phone E 3941

FOR SALE

1938 FORD CONVERTIBLE, WITH heater and five tires, in excellent condition. This car has extraordinarily low mileage and is in perfect condition. Price $850
(Cash or Terms)
Box 8142, Colonist

JAMESON'S FOR BARGAINS

1940 HILLMAN DE LUXE SEDAN, in first-class condition $995
1936 OLDSMOBILE COUPE $695
1935 FORD DE LUXE SEDAN, with large trunk $445

JAMESON MOTORS, LTD.
755 Broughton Street

$295
1931 FORD TUDOR
Tires A1. Nice Paint. In Really Good Shape Throughout.
JONES BROS.' SERVICE STATION
Cor. Yates and Quadra E 8623

1937 CHEVROLET COACH — WITH 1942 licence, good mechanical condition. Offered for quick sale at 1625 or nearest cash offer. Essex sedan, 1942 licence, $80. Louis Nelson Garage

1936 PLYMOUTH DE LUXE SEDAN—Licensed and completely overhauled, with real good tires. This car is good for two years' running without spending a dime for repairs. 724 Johnson. E 1411

1941 CHEVROLET SEDAN DELIVERY with radio and really good tires. Perfect condition. Terms or cash. Phone G 1059.

1934 FORD SEDAN — 1942 LICENCE, $175 cash, balance $20 per month arranged. Phone G 6521, after 5 p.m.

1941 CHEVROLET PANEL DELIVERY, or trade same for car, valued at $700; balance, terms. B 2495.

1936 CHEVROLET SEDAN — GOOD tires, radio, heater. Empire 8842.

1929 DODGE VICTORY "6" — EXCELLENT condition throughout. 803 Hillside Avenue.

1928 CHEVROLET COACH—3 GOOD tires, licence. Cash $85. B 0316.

1936 CHEVROLET COUPE — NEW tires, licence. B 0169.

68B WANTED

CASH PAID FOR YOUR CAR—MASTERS Motor Co. Ltd

CASH FOR YOUR CAR FOR WRECKING Cameron Bros. 1340 Craigflower E 6596

CASH FOR LATE MODEL PLYMOUTH or Chevrolet car. Phone E 8160.

WANTED—WILL PAY $200 CASH FOR good used car. Box 8336, Colonist.

67 BOATS AND LAUNCHES

APPROXIMATELY 750 FEET BOAT lumber, yellow cedar, ¾-inch, dressed No. 1 clear. Write P.O. Box 251, Duncan, B.C.

ANCHORS, CHAINS, SHACKLES, MOORING buoys and Manila rope. Ship Chandlers (McQuade's) Ltd.

BOAT BUILDING AND REPAIRS. Agents for Kermath and Vivian engines. Armstrong Bros. 134 Kingston St. G 1519

FULLY CONVERTED PONTIAC "6" with propeller, oil cooler, fresh water system, $125. Cameron Bros., headquarters for marine conversions. 1340 Craigflower. E 6596

SAVE GASOLINE WITH THE PROPER propeller. Made and kept in stock. No guesswork. Cameron, pattern maker. 1340 Craigflower. Empire 6596

WANTED—3 TO 5-H.P. 4-CYCLE MARINE engine. State condition and price to Box 9484, Colonist.

75 BUSINESS OPPORTUNITIES

A PARTMENT WANTED, FOUR SUITES or more. I have not much cash, but can pay $300 per month. I have agreements and first mortgages on property in Victoria. Please state price and number of suites, to Box 9467, Colonist.

WANTED BY END OF APRIL, COFFEE shop and confectionery, which $1,500 will handle. Alfred Carmichael & Co., Ltd. 1216 Broad Street. G 7341.

$1200—CONFECTIONERY AND GROCERY store. Good living quarters, four rooms and bathroom. A good location. Excellent opportunity for expansion.
Listings Wanted
W. E. Hilton
CONYERS - WILDERS CO.
(Insurance)
621 Broughton Street

$2750 — NINE-ROOM HOUSE, WELL furnished. Revenue $100 monthly. 824 Brighton Building.

76 EXCHANGE—REAL ESTATE

HALF SECTION FERTILE BLACK LOAM in Saskatchewan. Would take property in Victoria. Box 8566, Colonist.

78 HOUSES FOR SALE

GOOD HOME BUYS

A with full cement basement, furnace, garage, fireplace, white enamel plumbing fixtures, etc. Close in. Price $2,100. Terms, one-third cash, balance monthly.

A BUNGALOW, FIVE ROOMS AND bathroom. Fireplace in living-room. Low taxes. Price $1,100. Terms, one-half cash, balance monthly.

A WELL-BUILT HOME, SIX ROOMS and bathroom. Fireplace, garage, etc. Close in. Low taxes. Price $975 cash.
Many Others to Choose From
L. M. ROSEVEAR & CO., LTD.
110 Union Bldg., 612 View St. G 6041

BELMONT AVENUE DISTRICT—EIGHT rooms, corner lot, hardwood floors, excellent condition, $5,500. No agents. Box 9237, Colonist.

BARGAIN—Six rooms, furnished; sawdust burner, furnace, range. Owner. G 3707.

COTTAGE, 3 ROOMS. ALL BAY POINT, Sidney. Electric light and water. Owner. Box 9542, Colonist.

DALLAS ROAD—HOME OF SIX ROOMS, lovely views, hot water heating, for only $1,875 cash, or $2,000, on terms.

BEAUTIFUL HOLLYWOOD CRESCENT—Stucco bungalow of five rooms, definitely a modern home, well worth the price of $5250

FOUR-ROOMED COTTAGE, IN EXCELlent condition. Basement and furnace. Close in. Terms $1700
RALPH H. WILSON
208 Pemberton Bldg. Phone E 9812
Evenings: G 5265

SPLENDID FAMILY HOME, BEST PART OF OAK BAY
You Can Have Immediate Possession
EIGHT ATTRACTIVE ROOMS, ALL IN the pink of condition. Hardwood floors in hall, living and dining-rooms. Two nice bedrooms down, top up, lots of cedar-lined closets. Extra nice bathroom, Pembroke bath and shower, fine pedestal basin. Lovely kitchen and breakfast nook, tiled sink, inlaid lino in hall, kitchen, bathroom, and washroom off kitchen. Splendid basement. Hot water heating. Garage.
Price $5350 and Good Buying
JOHN GREENWOOD
1241 Broad Street

ESQUIMALT—JUST COMPLETED, FOUR-room stucco bungalow, fully modern; cement basement, with wash tubs; tiled sink; lots of cupboard space. If interested, phone E 4638 or call owner, 1051 Esquimalt Road.

FAIRFIELD—McKENZIE STREET, SIX-room bungalow. Living-room, dining-room, open fireplace, oak floors, three spacious bedrooms (ground floor); concealed stairway to unfinished attic. Full cement basement, furnace, extra toilet; garage; Duroid roof. Easy terms to reliable party.
Price $2250

OAK BAY — DALHOUSIE STREET — Five-room stucco bungalow, just nearing completion. Oak floors, ultra modern kitchen, full cement basement, garage. See it now and choose your own color schemes.
Price $3650
($1,000 handles)

OAK BAY — BRAND NEW SIX-ROOM stucco bungalow, description unnecessary—it's the last word. Hot water heating. Near Uplands and Beach Drive. Price, on terms $6300
EDWARD SPENCER & CO.
208 Scollard Building
Phone E 8724 Night—E 6232

FAIRFIELD—HOUSE OF SIX ROOMS ON quiet street, facing south. Large living and dining-rooms, extra well lighted; open fireplace; kitchen and well-fitted pantry; easy stairway and three good bedrooms, separate bathroom and toilet upstairs. Basement with good furnace; garage, and garden with fruit trees. Price $3000
FLEMING GARDNER & CO.
1207 Douglas Street Phone G 7741

FOR RENT BY MAY 1—MODERN STORE and living quarters. Good location. Suitable for married couple. Special reasons for renting. Apply Box 9520, Colonist.

FIVE-ROOM BUNGALOW, GOOD CONdition; cement basement, furnace; high location. Terms arranged. Phone G 7404.

FIVE-ROOM BUNGALOW—BASEMENT, furnace, garage; Saanich; 6-cent bus; 12,400 or near offer. Box 9257, Colonist.

GOOD 5-ROOM HOUSE, ½-MILE CIRcle; in apartment zone; $4,000. 2440 Quadra Street. E 5898.

GORGE—4-ROOM BUNGALOW, HARDwood throughout. B acon 1410.

NICE 6-ROOM HOUSE IN OAK BAY, 4 years old. Close to water. Price, $5,000. G 3995.

CHOICE UP-TO-DATE BUNGALOW
SITUATE ON CORNER, FACING SOUTH; attractive stucco exterior; interior well planned and in good condition. OAK FLOORS in hall, living and dining-rooms. AUTOMATIC OIL BURNER attached to hot-air furnace. TILE-BACKED sink and drainboards; RECESSED BATH TUB; heated garage attached to house on side street. VENETIAN BLINDS, linoleum and electric fixtures to remain with the house. Main floor comprises: Central hall with coat recess, large living-room with vaulted beamed ceiling and fireplace, good-sized dining-room, Dutch kitchen, one large and one good-sized bedroom with ample cupboards, well-equipped bathroom, linen cupboard. House wired for electric power; gas available. Fine concrete basement. Owner occupies, consequently can be seen at any reasonable time.
Price $5250
THE ROYAL TRUST COMPANY
1202 Government Street E 4126 - E 3130

NEAR BEACON HILL PARK
SEVEN ROOMS (3 SUITES) IN GOOD condition. Rentals $52. A good investment $2500

WALKING DISTANCE
6-ROOM BUNGALOW—SEPARATE GARage. Mostly paid $3500

TEN ROOMS—MAKE 4 SUITES. TWO bathrooms. Basement. A good buy on terms $3000
INDEPENDENT INSURANCE AGENCIES, LIMITED
606 Port Street G 1861
Evenings: B acon 1890

SEE THIS MOST INTERESTING HOME—5 rooms; new; splendid view; large lot; greenhouse; fruit trees. On Salisbury Way, just off Tattersall. Price $3,250. G 5895.

SUMMER COTTAGE—TEN-MILE POINT. Two rooms. For sale or rent. Box 9232, Colonist.

CHOICE RESIDENTIAL LOCATION
IMMEDIATE POSSESSION
Overlooking Dallas Road Foreshore.
Uninterrupted Choice Sea View
THIS VERY ATTRACTIVE EIGHT-ROOM semi-bungalow, consisting of living-room, dining-room, kitchen and five bedrooms, open fireplace, extra splendid hot-water heating system, basement cemented. Very attractive grounds. Further details at office. Worthy of inspection.
H. G. DALBY & CO., LTD.
434 View Street (Opp. Spencer's)

MILLION - DOLLAR VIEW
UNQUESTIONABLY ONE OF THE FINest views overlooking the outer harbor of Books, the Strait of Juan de Fuca and the majestic Olympic Mountains. A first-class home of five large rooms in good order. Attractive, spacious, secluded and well-kept garden with full-bearing family orchard. All conveniences of the city. Available May 1.
Price $2500
Exclusive Agents
ALFRED CARMICHAEL & CO., LTD.
1216 Broad Street Phone G 7341

$1150 — IMMEDIATE POSSESSION. Gorge district. Cottage comprising living-room, bedroom and bright large kitchen, also small room off kitchen. Terms.

$3875—SACRIFICE PRICE FOR THIS beautiful stucco home in Fairfield, comprising living-room with open fireplace and hardwood floors, dinette off kitchen, new inlaid linoleum, combination coal and gas range and modern sink; two bedrooms; full-size basement with furnace and garage; Venetian blinds. Must be sold this week, so act quickly.
GARDEN CITY REALTY
37 Arcade Bldg., 613 View St. E 6023

78 HOUSES FOR SALE
(Continued)

TO CLEAR AN ESTATE
WATERFRONT HOME OF 7 ROOMS with unparalleled view of Gorge waters. The rooms are large and well decorated. Full basement, furnace, separate double garage. ¾ acre in lovely garden with full-bearing fruit trees. Now a picture of bloom. About 2½ miles from City Hall. 20-minute bus service. $1,500 cash. Price $3500
Exclusive Agents
(Exclusive)
E. G. BAILEY
108 Bank of Toronto Bldg. Phone E 1832
Evenings: E 6706

WE WANT A FIVE-ROOM BUNGALOW—It must be modern, in the vicinity of Oak Bay and Foul Bay Road. Price from $2,500 to $3,000. We want one in the Hillside district, at about the same price. Please get in touch with us, as we have buyers waiting.
HIGHLAND LODGING CO., LTD.
618 Broughton Street Phone E 9814

WILL SELL OR EXCHANGE MY REVenue-producing residence near V.M.D., of nine rooms, two bathrooms, furnace heated. Sell for $2,750, or take deed to four or five-room bungalow. Box 9597, Colonist.

OUTSTANDINGLY GOOD VALUE
3 ROOMS AND 3-PIECE BATHROOM; full basement with furnace; good lot. Close to transportation.
Cash price $1275

5-ROOM BUNGALOW WITH FULL CEment basement and furnace; nice large lot, good soil; close to street car and bus; Oaklands district. A real bargain at $1800
(Reasonable Terms)
ARTHUR E. HAYNES, LTD.
739 Fort Street E 3623
Evening: B acon 2934

$2800 — ATTRACTIVE SIX - ROOM house with furnace, garage. Property in nice condition. Quiet location, close in.

$3600 — MODERN FIVE-ROOM stucco with hardwood floors, basement, furnace. Nice lot, and an easy walk to town. Terms.

$3250—STUCCO BUNGALOW (NEAR-ing completion), nice design, with large living-room, two bedrooms, well-equipped kitchen. Nice location in popular Lake Hill district.

$3500 — A OARDENER'S PARADISE in well-built home of seven rooms, hot water heated; double garage; over an acre in well-stocked garden and orchard. Nice location in Gordon Head district.
A. S. MILLER
1209 Blanshard St. (Opp Library) E 0922

$300 — FIVE - ROOM BUNGALOW — Balance, $1,600, at $30 monthly.
$500 — FOUR - ROOM BUNGALOW — Balance, $1,800, at $30 monthly.
$500 — VACANT BUNGALOW — Basement, furnace. Balance, $1,400, terms.
$1,000 FULL PRICE—BUNGALOW, CITY. Four rooms, basement, furnace, linoleum, blinds. Pay half cash, balance $18 month.
FINANCIAL SURVEY, LIMITED
319 Scollard Building B acon 1012
Evenings: G 3293

GOOD $2650 BUYS
5-ROOM BUNGALOW, NEAR HOLLYwood Crescent, in A 1 condition.
4-ROOM BUNGALOW, HAULTAIN DISTrict, furnished completely, and neat as a new pin.
NEWSTEAD REALTY
1014 Broad Street E 7194

COSY NEST IN GORGE DISTRICT
$1150 FULL PRICE—FULLY MODERN, nearly new. Living-room, bedroom, kitchen with nook, small extra bedroom, many built-in cupboards, three-piece bath, woodshed, nice lot; taxes, $14; six-cent fare. A little finishing needed by handyman. A sweet little place. First deposit takes this. Frank W. Taylor, 416 Central Building. Phones: G 8157 - G 1886.

$2500 BUYS 4-ROOMED STUCCO bungalow, 387 Alpha. Vacant. Large living-room, breakfast nook, cement basement, tubs, bath, tiled sink, hot air furnace. Large lot. Consider terms. Owner, E 8418.

$850 CASH AND $35 PER MONTH buys four-room stucco bungalow; six per cent interest. Vacant; at 367 Alpha Street. Price, $2,300. Owner, E 9418.

1238 ST. PATRICK ST.—7 ROOMS, like new; blinds, fixtures, linoleum; garden, lawn. $6,250. Phone G 5995.

79 WANTED TO BUY—HOUSES

FIVE OR 6-ROOM SEMI-BUNGALOW, high location. $500 cash. Good monthly payments. Box 9519, Colonist.

FAIRFIELD—NEED REASONABLY priced five-room bungalow; $1,000 cash, balance as rent. Box 9438, Colonist.

SMALL MODERN BUNGALOW WITH garage, around $1,500. 238 Gorge Road West. Garden 2478.

SIX-ROOM DWELLING, 1050 REDFERN Street, close to car line, off Oak Bay Avenue; garage. Price $1,750. E 1612.

WANTED — A HOME WITH 3 BEDrooms in high location. Terms $500 down, $40 per month.

WANTED—A FIVE-ROOM HOME, IN good condition and convenient location to Naval Barracks. Cash client.
SAANICH REALTY
B acon 1722

WANTED—FIVE OR SIX-ROOM HOUSE, not more than 6 years old, city preferred. No agents. B acon 1420.

WANT SIX-ROOM BUNGALOW, MARIgold. Prefer large lot, near bus. Box 9437, Colonist.

WANTED — FOUR OR FIVE - ROOM house, close in, with basement, $2,000 cash. King, B 2131.

$4000 CASH DOWN — SPOTLESS bungalow, about $2,500. Box 9145, Colonist.

80 PROPERTY FOR SALE

80D SAANICH

LOT FOR SALE (BUILDINGS). APPLY R. Clarke, corner Douglas, Ralph Streets.

82 ACREAGE FOR SALE

DEEP COVE LOTS—30, 31, 32, 51, 52, 53, Map 1211, Section 19, Range 3 West. 10.62 acres. Cleared and in areas. $1,000. E 6002.

TENDERS

SEALED tenders will be received by the Minister of Lands at Victoria, B.C., not later than noon on the 15th day of May, 1942, for the purchase of Licence X 29552, to cut 13,621,000 feet of fir, cedar, hemlock and balsam on an area situated on the east fork of Harris Creek, near the boundary of the Esquimalt & Nanaimo Railway Company, Renfrew Land District.

Two (2) years will be allowed for removal of timber.

Further particulars of the Chief Forester, Victoria, B.C., or District Forester, Marine Building, Vancouver, B.C.

Saanich Municipality Gasoline Storage

The public is hereby warned that the storage of more than five gallons of gasoline on premises is strictly prohibited under the Fire Regulations.

Special permits can be obtained from the Saanich Fire Chief for storage of more than five gallons of gasoline if used for agricultural purposes only.

J. LAW,
Saanich Fire Chief.
3680 Douglas Street.

OAK BAY — Six - room bungalow, furnace, garage, two lots. Close to transportation, shopping, etc. Price including furniture $3300
CROSS & CO., Opp. Postoffice
902 Government Street E 8020

PEMBERTON'S
For Real Values

BE SAFE With a Safety Deposit Box in Our Vault
Rents Four Dollars a Year

Established 1887
Members Real Estate Board

MOUNT TOLMIE
THREE LOTS, RICHMOND ROAD — Excellent soil. Water and light available .. $500

OAK BAY
3376 ZELA STREET, NEAR ST. PATRICK STREET
PERFECT FOUR - ROOM BUNGALOW with a lovely dinette, living-room, open fireplace, modern kitchen, tile sink and two bedrooms, full basement, furnace, garage, oak floors, about three to four years old. Very good location, not very far from the beach. Now vacant. Reasonable taxes. Exclusive listing.
Offered at $3850

MOUNT TOLMIE
1971 WOODLEY DRIVE — Situated on approximately two-thirds of an acre, some rock, some good soil, large oaks, 230 feet road frontage. It is delightfully situated and quite private. The bungalow consists of five large rooms with first-grade oak floors in living-room and dining-room. Separate garage. This listing is exclusive. Please ask for MR. HALL. Any near offer will be given consideration.
Price $4500

SEAFRONT RESIDENCE
Delightful seafront residence of 8 rooms not far from Patricia Bay Airport. Arrangements can be made to get an income of $100 per month from rental of rooms with use of living-rooms as lounge; allowing for living accommodation for owner. This will stand investigation at $8500

CORDOVA BAY
An improved seafront lot on the most private and secluded part of this popular area. Light and water available $750

CORDOVA BAY
5¼ Acres, wooded, with easterly slope. For quick sale, at only $400

UP-ISLAND
RIVER FRONTAGE FARM
53 Acres, about 4 acres cultivated and 4 acres rough cleared. Five-room house, plastered, open fireplace, new roof. Barn for six cows and horse. Poultry house, garage, woodshed. Good cemented well $2000
Pemberton & Son, Ltd.
622 FORT STREET PHONE G 8124

OAK BAY—EXTRA SPECIAL
$4000—Terms. Five-room stucco bungalow of exceptional construction, with Oil-o-Matic hot water heating plant, beautiful quarter-cut oak floors. Full cement basement with extra toilet. Handy laundry room off kitchen. Situated St. Ann Street. Nice garden lot.
(Exclusive listing)
OFF OAK BAY AVENUE
$2500—With $500 cash and $25 monthly. Five-room bungalow in splendid condition. Cement basement, furnace, open fireplace, nice garden. Why pay rent?
ESQUIMALT—FURNISHED
$2500—Close to high part Craigflower Road. Furnished five-room bungalow, sanded and polished floors. Full basement, sawdust burner furnace, laundry tubs. Sawdust burner kitchen range. Garage. All necessary garden tools. This place is like new inside and out. Taxes 147.
GILLILAND, HILL & CO.
414 Central Building G 5741

Randall's

Very attractive Oak Bay stucco bungalow; five large rooms. Bright living and dining-rooms, hardwood floors, cove ceilings, etc. Well-equipped kitchen with laundry room. Two bedrooms. Half block from bus line. On terms $3700

Bungalow of five rooms, all in good condition. Fireplace in living-room, light polished floors. Double garage. Nice garden and lawns. Early possession and terms at $2250

Four-roomed bungalow with basement, in good condition. Near schools and transportation in Oak Bay $2200
George Randall
1303 DOUGLAS ST. PHONE G 8100

HEATH'S SPECIALS
HIGH QUADRA, on nice lot, this three-room bungalow with garage. Taxes $13. Easy cash payment ONLY $1275
PANORAMIC VIEW—Stucco bungalow, new, four rooms, modern plumbing, basement and furnace, garage. Full price $2650
Cash $1,000; balance easy.
OAK BAY, south of the Avenue. This nearly new large four-room stucco bungalow. High location, modern, ONLY $4500
E. E. HEATH
4028 YATES STREET E 6941
Night Phones B 1410 and E 6519

$1800—Situated in city, close to tram and school. Five-roomed bungalow. Living-room, open fireplace, dining-room, two bedrooms, bath and separate toilet, kitchen, pantry, basement with furnace. Lot 45 x 180. A good buy.

$3000—Dean Heights. New stucco bungalow. Living-room, open fireplace, two bedrooms with large cupboards, modern kitchen, breakfast nook, three-piece bathroom. Separate garage. This is a real love nest.
See A. LANCASTER
BROWN BROS., LIMITED
814 Pemberton Bldg. Phone E 1182

CITY
Modern bungalow of 5 spacious rooms, full basement and furnace. Space for 2 good rooms in the attic. Easy walking distance from town. Spotless condition $4200
Van der Vliet, Cabeldu & May, Ltd.
Real Estate, Insurance and Investments
1212 BROAD STREET PHONE E 7174

COLES, HOWELL & CO., LTD.

OAK BAY
A NEW SUPERIOR BUILT STUCCO bungalow, south of the Avenue, copper floors. Full cement basement, in which there is a reinforced cement bomb shelter. Large garden lot, fenced and dry, ready to plant. Clear title $4850

HIGH FAIRFIELD
SUBSTANTIAL 6-ROOM BUNGALOW. Light polished floors, piped furnace. Separate garage, cement driveway, nice garden. Fireproof roof. Special price for quick sale $3000

GORGE
HIGH POSITION, FURNISHED COTtage, modern bathroom, separate garage. Fine garden with view. Taxes $30. Price $1850

COUNTRY HOME
NEAR BUS LINE—FOUR ACRES, HALF cultivated, all kinds of fruit trees and small fruits, balance small timber. Comfortable furnished four-room house and outbuildings, never-failing well; 60 pullets, laying hens, garden tools. A going concern in a safe, quiet location. Taxes $2.89. Terms. Special price $1500

OKANAGAN RANCH
320 ACRES OF THE FINEST AGRICULtural land in the Okanagan Valley, and one of the best known ranches in B.C. Cattle exhibited in the Pat Stock Show at Kamloops always in the prize money. Tremendous production of grain, alfalfa, timothy, clover, potatoes and onions. Feeder cattle and pure bred pigs. Ranch house, barns and outbuildings. Ranch inventory and equipment at market prices if desired. Taxes $391. Price, on terms $35,000
WE HANDLE ALL CLASSES OF OKANAGAN PROPERTY AND HAVE FACILITIES FOR YOUR INSPECTION OF SAME
COLES, HOWELL & CO., LTD.
638 VIEW STREET G 1621

OAK BAY
NEW
FIVE-ROOM STUCCO BUNGALOW
Hardwood Floors. Full Basement. Close to Transportation, Schools and Beach
$3700
15 ROOMS
An opportunity for someone to purchase a substantially-built residence of fifteen rooms. Eleven bedrooms, three bathrooms and extra washroom. All bedrooms and kitchen furnished. Has been operated as a guest house, and is a wonderful money-maker. It could be used for housekeeping rooms and produce handsome revenue. Rooms all redecorated. Light woodwork and floors. Within a few minutes' walk to city.
PRICE ON APPLICATION
Gillespie, Hart & Co.
LIMITED
Member Victoria Real Estate Board
611 FORT STREET PHONE G 1181

OAK BAY
Stucco home of two suites, four rooms each, separate entrances and bathrooms, basement, garage, furnace with coal stoker. Live in one, rent the other $35 month $4500

Modern stucco home, six rooms, hardwood floors, living and dining-rooms, kitchen, tile sink, bathroom, tile floor, hot water heating oil-o-matic. Tubs, garage in basement $6000

Seven-room modern stucco semi-bungalow. Large rooms with sunroom. All rooms provided with hot water heating, sawdust burner furnace. Garage in basement. Good buy $5350
J. H. WHITTOME & CO.
LIMITED
1012 Broad St. E 9211; Eves. G 6007

ESQUIMALT "FURNISHED"
$2500 "THE CASH PRICE"
TOTAL PRICE of this five-room siding bungalow. Contains living-room, dining-room, two bedrooms, bathroom, kitchen and pantry; basement and furnace. AND all the furniture goes at this price. Taxes approximately $40.
Saanich Realty Company
3584 QUADRA ST. PHONE E 8001
Branch Office
739 View Street Phone B 1772

ACT QUICKLY!
JUST BEEN REDUCED $300
In spotless condition inside and out, with seven rooms, full cement basement and excellent hot air furnace; bathroom is on the main floor, and there are four nice bedrooms upstairs. An ideal family home, close to transportation and schools. Owner will give immediate possession and has reduced his price to $2350
Moderate Taxes—Act Quickly
J. C. BRIDGMAN
804 Broughton Street Phone E 3323

WANTED
To buy, with quick possession, four or five-room house, $2,000 to $2,500, with from $600 to $800 cash and balance in good monthly payments. Reliable party. Phone E 9023.
SWINERTON & Co., Ltd.—Est. 1890
620 BROUGHTON ST. PHONE E 8023

OAK BAY, $2250
$500 CASH—7-room house, basement and furnace, located on a boulevarded street south of the Avenue. Act quickly on this one.

ESQUIMALT, $1850
$500 AS A DOWN PAYMENT buys this attractive stucco bungalow, in interior clean as a new pin. Cement foundation. Near public beach, transportation and shopping centre.

JAMES BAY, $2600
202 Montreal Street—Look it over and make us an offer. Easy terms arranged.

ROOMING-HOUSE $3500
Nine-room solidly-constructed house. Extra suites in basement. Revenue over $200 per month. Owner would consider trading for a small bungalow as part payment. $1,000 cash will handle.

DUPLEX, $2500
Two four-room suites. New plumbing. Revenue $54 per month, never a vacancy in this locality. Owner would trade for a 4-room bungalow or what have you.

JUBILEE
$2600—JUST LISTED, SNAPPY 5-ROOM BUNGALOW. Recently redecorated. Three-piece bathroom; tile sink in good kitchen; furnace and tubs in concrete basement, and separate garage. Close to bus and car. Clear title. Terms cash.
CONSULT
Alex Olson, Art Miller, Harold Lineham
Evenings: E 8746, G 4323
Johnston & Co., Ltd.
1314 BROAD ST. E 8841, E 8842

OAK BAY
IMMEDIATE POSSESSION
Seven rooms in a good locality south of the Avenue. Shingle siding and stucco construction. Well built and in excellent condition. Cement basement, hot air furnace. Kitchen, pantry, dining-room and fireplace; living-room and fireplace; fir floors. Second floor, four bedrooms and bathroom. Cheap taxes. A good home $3200

OAK BAY
New five-room stucco bungalow. A good location with cement basement, garage, hot-air furnace, kitchen, dining-room, living-room and fireplace, bathroom, two bedrooms, hardwood floors. Well built and moderately priced at $4000

JAMES BAY
Six rooms in best part of James Bay, near the park, beach, school and transportation. Cement basement, hot air furnace, kitchen, dining-room, living-room and fireplace. Three bedrooms and bathroom upstairs. A wonderful buy at $2950
P. R. Brown & Sons, Ltd.
1112 BROAD ST. PHONE G 7171

FAIRFIELD
Five-room bungalow, good location. Full basement, hot water heating. Garage. Good lot, fruit trees. Terms, $500 cash, balance like rent. Discount for cash. Price $2500

JAMES BAY
Good six-roomed house, near shipyard. Good shape inside. Basement. Terms, $500 cash. Balance like rent $1500

GORGE DISTRICT
Good five-roomed bungalow. Two lots. Fruit trees. Full cement basement, furnace. High location. Discount for cash. Price $2650

NEAR STADACONA PARK
Good six-roomed house, very nice location. Full cement basement, furnace. Easily convertible into duplex. Price $2500

WATERFRONT BUNGALOW
Good stucco semi-bungalow. Charming location. Oak floors, tiled sink, etc. Quick possession. $4500 On easy terms
Price .....
Heisterman, Forman & CO.
808 VIEW STREET PHONE E 4161

VICTORIA REALTY
1102 GOVERNMENT STREET
Phone E 7514
SAANICH—Attractive, brand new stucco bungalow of four rooms and dinette. Rooms are of nice size and fully modern. Full basement containing garage, etc. Three miles from city and very secluded location. Note the price! Only $2750
JAMES BAY, DUPLEX—Two four-room suites, complete double plumbing, basement, furnace, etc. Upper rented furnished at $22; lower rented at $21. Taxes approximately $62. Upper furniture included in price. For quick sale, price only $2500
Some Terms
Night Phones: E 7095 - E 6311

ALL DOWN TOWN
Fort Street—Store and living rooms; also extra cottage. Full lot. Low taxes. Price $3750
Bungalow—Six rooms, like new. No car of bus fares. See it today for $3300
James Bay—Nine rooms, income bearing. Two bathrooms. Price $2750
James Bay — Six-roomed bungalow. Cement basement and furnace. Large garden. Low taxes. Price $2500
Terms.
BOORMAN INVESTMENT CO., LTD.
Albert Burden, Manager, Real Estate and Insurance Departments
313 CENTRAL BLDG. E 3123

OAK BAY
New stucco bungalow, consisting of living-room with fireplace, dining-room, kitchen and two bedrooms. Hot air furnace and garage in full cement basement. Cars and bus transportation, and close to Public and High Schools. This is an excellent value at $3700
GOING TO BUILD?
We can give prices and full information on 95% of Oak Bay vacant property.
MARA, BATE & CO., LTD.
613 Fort Street E 1134

For Rent—Banff, Alta.
SUNDANCE LODGE will accommodate eight to ten persons, fully equipped for housekeeping. Rent $300 from May 1 to October 1. Apply
JAS. D. HANSEN, Banff, Alberta

Murder on the Avenue

By CAROLYN WELLS
(Copyright, 1942, by Carolyn Wells)

CHAPTER XXIII

"Are you a speculator yourself, Dickson?"

"No, sir. But this is a well-known fraud,—I mean, well-known among some people I know, who were fooled by it."

"Something like the Spanish prisoner racket?"

"Not as old and well-known as that, but it is becoming so. It's an old oil well, in Texas, and it's reported to be gushing again, and there's a lot of people who believe in it, and they are buying shares like crazy!"

"And Mrs. McCleod was interested?"

"Yes, sir. Mr. Murray told her about it, and she had promised to buy a lot of shares."

"How do you know all this?"

"Because Linda is the lady's maid, and I am engaged to Linda. But I hope, sir, Linda's name needn't be brought into it."

"No, Dickson, there's no reason why it should. This is an important matter you're telling me about."

Raynor did not think it advisable to tell Dickson that he had already heard all this from Linda herself, and he felt sure that Foo Chow's suspicion of Linda as a murderess was a flight of imagination brought about by the Chinese's knowledge that Mrs. McCleod's death would give Linda a big legacy, on which marital happiness might be founded.

But, as he thought it over, he wondered whether Foo Chow's suspicion of Linda was more absurd than Dickson's hints about Murray.

Granting the fact that Murray's trying to get money from Alma for a fraudulent purpose, would be no real reason for Murray's killing her.

Even supposing Alma had thought it over and had told Murray she would not give him the money, supposing they had been up there in the coat room, and he had become very angry at her, he would scarcely dare murder her then and there, with a house full of people running through the rooms at will.

And to kill her, would cut off all possible chance of further investments on her part. He said:

"It doesn't seem to me, Dickson, that Murray would have a motive for killing Mrs. McCleod. Unless he had already swindled her badly, and was afraid she would expose him.

"I don't know as to that, sir. And I have no right to speak so personally of my mistress. But she was that kind and sociable like with Linda; we both felt sorry to see her get into the clutches of that Mr. Murray. He doesn't seem like one of the crowd who mostly come here, and if you would look into the matter, you'd doubtless find out all about him."

"Yes, and I will do so, Dickson. I'm glad you told me this, but better not talk of it to anyone else. You may go now, but keep a still tongue in your head. Much trouble is caused by talking."

"Yes, sir, that is true. But I suppose you will find out who it was that killed her."

"Yes, Dickson, we will positively find that out."

Raynor looked at the man sharply, but saw no shadow of fear in his eyes.

(To Be Continued)

CHOICE BUYS

$3450 — Off North Quadra, new stucco, 30 x 37, containing four good size rooms and a utility room. Attic space for extra bedroom. Big lot. Terms, $600 cash; balance monthly. Price, $3450.

$2600 CASH buys nearly one acre of beautifully landscaped grounds and a cosy four-room bungalow; good garage, workshop, fruit trees; Saanich; close in.

$2300 ON TERMS buys attractive five-room stucco bungalow; basement, furnace; no garage; lot 41 x 141; black soil. Taxes, $62.64. Fairfield, near Linden.

$2500 For James Bay stucco bungalow; no basement, five rooms down and three up. Extra large living-room with fireplace. Garage. Very attractive garden. Easy walking distance of town.

$2650 Is the price on an excellent story - and - half house in first-class condition. Duroid roof; newly painted; full cement basement; good furnace. Nice locality. Near George Jay School.

$6500 For charming eight-room stucco residence which cost over $7,500 when building costs were at least one-third less than they are now. It is near Rockland Avenue. Full particulars gladly given on request.

$3700 SEVEN-ROOM HOUSE — Hot-water heated, automatic coal stoker; toilet and basin and space for a bath

AH! IT'S SPRING!

But don't forget to put your Winter clothes away CLEAN to prevent moth damage!

PHONE E 7155 NOW

Pantorium DYE WORKS

SMUGGLED GOLD

BUFFALO, N.Y., April 24 (AP).—Harry Julius, forty-three-year-old New York city taxicab driver, said today he made trips to Buffalo and Toronto to transport gold smuggled from Canada in a plot which the Government contends resulted in more than $1,000,000 in gold being smuggled into the United States. Julius, who has pleaded guilty to conspiracy in the scheme, testified in the trial of Bernard Kushner, New York gold refiner, accused of smuggling and conspiracy.

JAPANESE ARRIVE

SCHREIBER, Ont., April 24 (CP).—Second group of Japanese from vital defence areas in British Columbia allocated to Jackfish, twenty miles east of here, a party of sixty-seven, all young men, arrived here today and were transferred later to road construction camps at Jackfish. The men will be engaged in construction work on a road building programme for the Ontario Government.

The Daily Cross-Word Puzzle

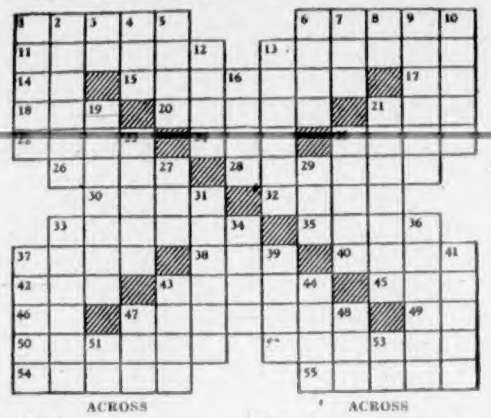

ACROSS

1. Javelin.
6. To stop temporarily.
11. Platelike musical instrument.
13. To deliver.
14. Conjunction.
15. Poor substitute.
17. Two.
18. To soak.
20. French literary critic.
21. Music: high.
22. Man's name.
24. Slang: referee's decision.
25. War god.
26. Love god.
28. Water-nymph.
30. Chess piece.
32. Defeat.
33. Courage.
35. To carry.
37. A large number.
38. High note.
40. European.
42. Worthless leaving.
43. To tolerate.
45. Malay gibbon.
46. Part of "to be."
47. Molded.
49. Toward.
50. Slang: more aristocratic.
52. Quenched.
54. Sensational feat.
55. Trap.

DOWN

1. Tally.
2. Diminutive nut.
3. Printer's measure.
4. Arabian garment.
5. Absorbed.
6. Leaf.
7. Some.
8. You and me.
9. Dirty.
10. Discharges.
12. Temporary grant.
13. Form of French verse.
16. Beast.
19. Tumultuous flow.
21. Antiseptic.
23. Black.
25. Fable-maker.
27. Toper.
29. To decay.
31. French general.
33. Short-tailed rodent.
34. Famous pen-name.
36. Beetle.
37. Ditches.
39. Sums up.
41. To eat away.
43. The dill.
44. Elongated fish.
47. Relation.
48. Tribe of Israel.
51. Greek letter.
53. Egyptian astral body.

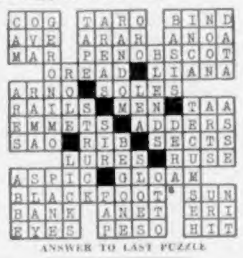

ANSWER TO LAST PUZZLE

CONCERE PARTY PLAYS TO SERVICE AUDIENCE

The "Arf a Mo" concert troupe of the Army and Navy Veterans in Canada entertained men of the R.C.A.F.'s Patricia Bay station on Thursday evening, the entertainers being roundly applauded for their acts.

Taking part in the show, which was directed by Dick Colby, were Bill Bird, Ted Bragg, Joe Dobbie, George Pinnington, Walter Du Russell, Peter Seville, Al Harmon, Fred Graham, Frank Hayward and Arthur Veals. Members of the orchestra were Reginald Mylrea, Clarence Ferris, A. Stevens and J. Watson. Walter Du Russell was master of ceremonies.

All members of the "Arf a Mo" concert party are urgently requested to attend a rehearsal in the auditorium of the Army and Navy Veterans clubrooms at 8 o'clock Monday evening, April 27.

"You'd better take a taxi home, sir."

"S'no use, old boy. I took a diamond brashlet 'ome last time, but the wife pitched me out just the same!"

LIFE'S LIKE THAT — By Fred Neher

"Psst . . . Wanna buy a rubber nipple?"

QUICKIES

"—you always want to build! Think of the work you would get out of it if you'd rent one with a Colonist Want Ad!"

B.C. PERSONNEL IN TRANSFERS

Cabinet to Decide Cost-of-Living Bonus Asked for By Single Employees

Wartime conditions are taking many trained personnel from the provincial civil service; some directly to enter the three armed services, and others in receipt of higher offers from various Federal and other services at scales of remuneration higher than the Province can afford to pay.

Commenting yesterday on the latter phase of the subject, a Government spokesman said that the Province had already lost a number of employees to the Dominion Government; both directly to Federal departments, and indirectly to associated wartime boards and other services. Among these have been several top ranking civil servants.

All those who volunteer for the armed forces from the provincial service will have their posts held open for them upon their return, as a fixed measure of governmental policy. The task of filling other displacements, however, has become more acute; especially in connection with men trained in forestry and other special work.

The request by single employees in the provincial service to have the $10 monthly cost-of-living bonus extended to them will be given consideration, the same spokesman said; but, so far, the issue has not been decided by the Cabinet. The bonus already granted will amount to in excess of $300,000 per annum, and that sum will have to be absorbed into provincial estimates at the next session.

SUPERMAN — *Going Places* — By Jerry Siegel and Joe Shuster

FLYIN' JENNY — *Tears of Gladness* — By Russell Keaton

MUTT AND JEFF — *Mutt Isn't Going to Have His Sleep Interrupted* — By Bud Fisher

MARY WORTH'S FAMILY — By Dale Allen

POP — *Irrational* — By J. Millar Watt

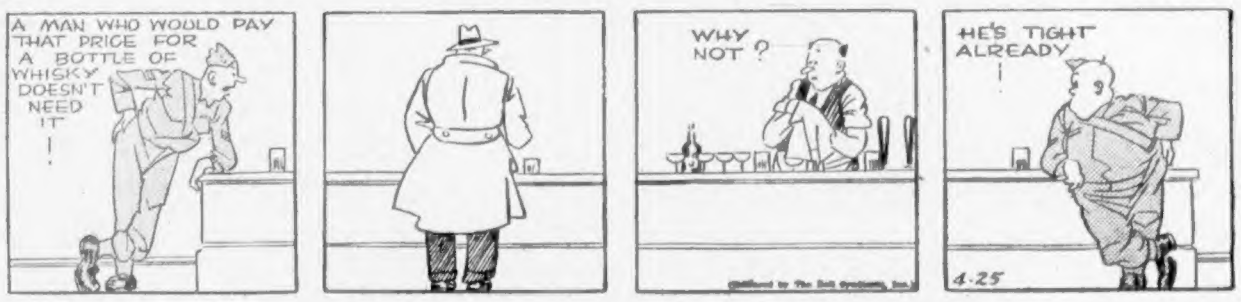

POPEYE

BLONDIE — *A Deflated Inflationist* — By Chic Young

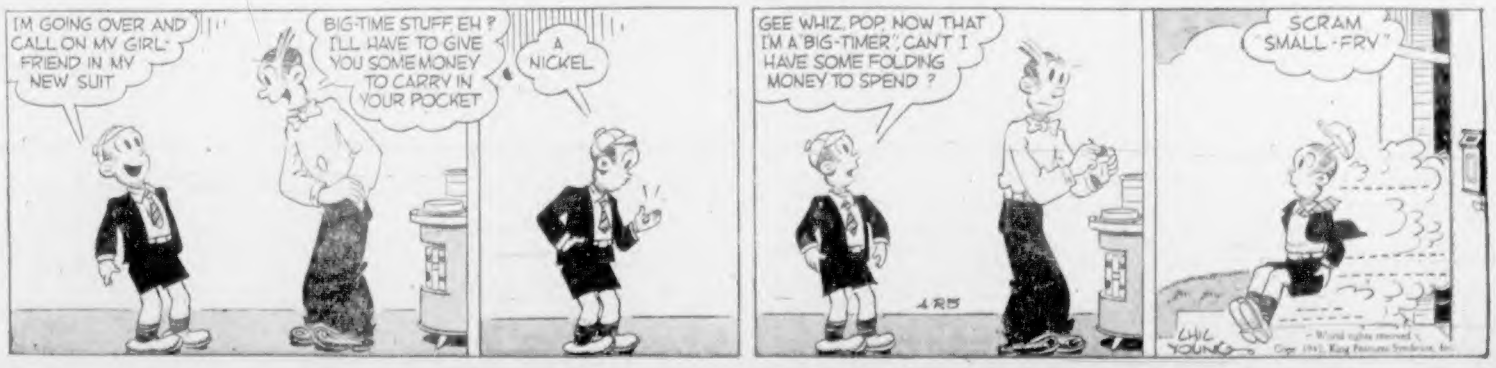

FINANCE - COMMERCE - MARKETS

Prices Dropping Over Wide Front On Wall Street

NEW YORK, April 24 (AP).—There was a trace of stock market tension again today over the question of investment and speculative positions under the new economic controls soon to be applied by Washington and share prices dropped fractions to around 2 points over a wide front.

Selling volume was not heavy but in the absence of a good supply of bids it was sufficient to force the average price level to a new low since April 28, 1933.

The Associated Press sixty-stock composite recorded a closing decline of .2 of a point at 32.3. Transactions totaled 390,080 shares against 429,473 yesterday.

Some stocks worked up a little from their lows in sporadic last-hour rallies and several rails edged into plus territory at the end.

New York Shipbuilding displayed independent firmness on the declaration of a $1.50 dividend which also applied to the founders shares in the curb.

Among the stock exchange leaders reaching new bottoms for a year or longer were U.S. Steel (this came back to show a minor closing gain); American Telephone, Standard Oil (N.J.), Johns-Manville, Eastman Kodak, United Aircraft and Douglas.

Dupont, Dow Chemical and Allied Chemical each fell 2 or more points. Off fractions to a point or so were Philip Morris, Bethlehem Steel, Westinghouse, Anaconda, J. C. Penney and U.S. Gypsum.

DOW JONES AVERAGES

Dow Jones averages closed as follows:

Thirty industrials, 94.13, off .85.

Twenty rails, 23.72, off .31.

Fifteen utilities, 10.65, off .05.

Total sales, 390,000.

(H. A. Humber, Ltd.)

	Close
Allied Chemicals	120
American Can	57½
American Smelter	37¼
American Tobacco	35
American Tel. & Tel.	119¼
Anaconda Copper	23⅝
Atchison Topeka	38
B. & O. Railway	3
Baldwin Locomotive	10⅝
Bendix Aviation	32½
Beth. Steel	54⅝
Boeing Aircraft	15⅝
Borden	18½
Borg Warner	21½
C.P.R.	4⅝
Cerro de Pasco	28⅛
C. & O. Railway	27⅝
Chrysler	51⅝
Con. Edison	11½
Cont. Can	31⅝
Crucible Steel	27
Curtiss Wright	3
Douglas Aircraft	55⅛
Dupont	104⅝
Eastman Kodak	108
Freeport Texas	29½
General Foods	34½
General Electric	32
General Motors	33
Great West Sugar	23⅝
Great Northern	22⅛
Howe Sound	30
International Harvester	40⅝
International Nickel	35
Kennecott Copper	29⅛
Loews Theatre	21½
Montgomery Ward	24⅝
New York Central	7
North American Aviation	11½
Penn. Railway	20
Pepsi-Cola	18⅝
Phillips Pete	30⅝
Pullman	21
Radio	3⅝
Republic Steel	27
Safeway Stores	30½
Standard Oil N.J.	36⅝
Sears Roebuck	44½
Southern Pacific	11
Studebaker	42
Texas Corp.	30⅝
Texas Gulf	28½
Union Carbide	55⅝
Union Oil Cal.	16⅝
Union Pacific	67
United Aircraft	27½
United Gas Imp.	3⅝
U.S. Rubber	14
U.S. Smelting	38½
U.S. Steel	46½
Westinghouse Electric	64
Woolworth	23
Yellow Cab	10⅝

WHAT'S DOING ON THE LOCAL RETAIL PRODUCE MARKET

The last shipment of Mexican tomatoes arrived on the row yesterday, but local hothouse tomatoes are now more plentiful and wholesalers expect them to more than meet demands.

Owing to lack of boats to ship bananas there is an acute shortage of that fruit on the market, and wholesale officials cannot say when shipments will arrive.

The price of California new potatoes is reported to have decreased, while the citrus market is firm and advancing. The second shipment of strawberries is now on the row, and although the market is a trifle high they are of fine quality.

Shipments of asparagus are now arriving from Vancouver and a few from Kamloops, but local supplies continue to be scarce.

Wholesalers report plentiful supplies of local rhubarb and local spinach on hand.

Arrivals on the row yesterday included oranges, grapefruit, California carrots and California lettuce.

Grain Markets

WINNIPEG GRAIN

(H. A. Humber, Ltd.)

Wheat—	Open	High	Low	Close
May	79⅝	79⅝	79⅝	79⅝
July	80⅝	80⅝	80⅝	80⅝
Barley—				
May	64⅝	64⅝	64⅝	64⅝
July	64⅝	64⅝	64⅝	64⅝
Oct.	63⅝	63⅝	63⅝	63⅝
Oats—				
May	31	31	31	31
July	31	31	30⅝	31⅛
Oct.	49⅝	50⅝	49⅝	50⅝
Rye—				
May	63⅝	63⅝	63⅝	63⅝
July	65	65	64⅝	64⅝
Oct.	66⅝	66⅝	66⅛	66⅝

CHICAGO GRAIN

(H. A. Humber, Ltd.)

Wheat—	Open	High	Low	Close
May	119⅝	121⅝	118⅝	121⅛
July	122	124	121⅝	123⅝
Sept.	124⅛	126⅛	124	125⅝
Corn—				
May	85⅛	85⅛	84⅝	85⅝
July	88	88⅝	87	88⅛
Sept.	90⅝	90⅝	89⅛	90⅛
Oats—				
May	55	56⅛	54⅝	55⅝
July	56	56⅝	55⅛	55⅝
Sept.	56⅛	56⅝	55⅝	56⅛
Rye—				
May	74⅝	75⅝	74	75
July	77⅛	78⅝	77	78⅛
Sept.	80⅝	81	79⅝	80⅝

Cash Grain

Wheat—	
1 Northern	79⅝
2 Northern	76
3 Northern	73⅝
Track	79⅝
Oats—	
2 C.W.	51
Track	51½
Barley—	
3 C.W.	62⅝
Track	63⅝
Rye—	
2 C.W.	63⅝
Track	63⅝

Corporation Bonds

(Burns & Wainwright, Ltd.)

	Bid	Asked
Abitibi, 5%, 1953	67.25	68.25
B.C. Pulp, 6½, 1950	91.75	93.75
Brown Co., 5½, 1959	90.25	92.50
Calgary Power, 5½, 1960	104.25	106.00
Canada Cement, 4½%, 1951	103.50	106.00
Canada Steamship, 5%, 1967	101.75	102.75
C.P.R., 3%, 1945	100.00	102.25
C.P.R., 4½%, 1931	98.50	99.50
Dominion Tar, 4½%, 1951	100.25	101.75
Famous Players, 4½%, 1951	98.75	101.00
Gatineau Power, 5%, 1949	99.75	100.75
Maple Leaf, 5½, 1958	79.50	82.00
Massey Harris, 4½%, 1954	98.25	98.75
Mc. Frontenac, 4½%, 1948	101.50	102.75
Shawinigan, 4%, 1961	102.25	104.75
Simpsons Ltd., 4½%, 1951	101.00	102.50
United Grain, 5%, 1948	99.75	..

MONTREAL, April 24 (CP).—Butter, spot: Quebec and Western (92 score), 35 1-4b. Eggs, Eastern "A" large, 29 to 29 1-2; "A" medium, 27 1-2 to 28; "A" pullets, 23 1-2 to 24.

Futures: Butter, April, 35 1-4b; May, 34 1-8 to 35; June, 33 3-4 to 34 3-4. Eggs, April, 28b.

Foreign Bonds

(Burns & Wainwright, Ltd.)

	Bid	Asked
Argentine, 4½%, 1971	76.00	78.50
Australia, 5½%, 1956	55.00	57.50
Chile, 6%, 1961	15.00	17.50
Columbia, 6%, 1961	42.00	..
Cuba, 4½%, 1977	78.00	80.50
Denmark, 4%, 1942	29.25	31.50
Peru, 6%, 1961	9.50	13.50
Sydney, 3½%, 1955	57.50	..
Uruguay, 4½%, 1978	52.00	56.50

(Above Prices in New York)

DIVIDENDS DECLARED

Honey Dew Limited, 50 cents, payable July 2 to shareholders of record June 15.

Barber-Ellis (Canada) Limited, 12 1-2 cents, payable June 15 to shareholders of record May 31.

Waite Amulet Mines Limited, 10 cents, interim, payable June 10 to shareholders of Record May 25.

A. E. AMES & CO.
LIMITED
INVESTMENT SECURITIES
NEW YORK MONTREAL 561-215 Belmont House
VANCOUVER TORONTO VICTORIA
WINNIPEG LONDON, ENGLAND Telephones E 4171-2-3

BURNS & WAINWRIGHT, LTD.
DOMINION OF CANADA BONDS
BOUGHT - SOLD - QUOTED
615-6-7 CENTRAL BUILDING TELEPHONE G ARDEN 8157-8

To Those Interested in Oil Royalties
A Complete Information Service Is Available Without Obligation
PREMIER INVESTMENTS, LTD.
VANCOUVER VICTORIA
101-102 PEMBERTON BUILDING, VICTORIA PHONE G 8148

VICTORY LOAN BONDS
BOUGHT AND SOLD
GILLESPIE, HART & CO.
PHONES G 1121-2-3 Incorporated 1911 611 FORT STREET

For Fire and Automobile Insurance, Rentals and Real Estate, Consult
ELSIE B. RICHARDS
Suite 7, Metropolitan Building, Opposite Postoffice
PHONE E MPIRE 7722

FOREIGN EXCHANGE

NEW YORK, April 24 (AP).—Quotations in cents.

Official Canadian Control Board rates for United States dollars: Buying 10 per cent premium, selling 11 per cent, equivalent to discounts on Canadian dollars in New York of: Buying 9.91 per cent, selling 9.09 per cent.

Canadian dollar in New York open market 12⅝ per cent discount or 87.62½ United States cents, up ⅛ cent.

Argentina—Official 29.77; free 23.68, down 3-100 cent.
Brazil—Official 6.05; free 5.39.
Mexico—20.67.

STERLING EXCHANGE

NEW YORK, April 24 (AP).—Quotations in dollars: Official (Bankers' Foreign Exchange Committee rates), buying 4.02, selling 4.04; open market, cables 4.04.

(Rates in spot cables, unless otherwise indicated.)

Toronto Stocks

MINING SECTION

(Island Investment Co.)

	Bid	Asked
Aunor	.99	1.00
Broulan	.38	.39½
Beattie	.56	.60
Bralorne	7.00	7.10
Buffalo Ankerite	1.25	1.35
Canadian Malartic	.30	.32
Central Patricia	.81	.85
Chesterville	.77	.79
Dome	10.37½	10.50
Bidgood Kirkland	.05	.05½
East Malartic	1.22	1.25
Eldorado	.43	.45
Falconbridge	2.85	2.90
Gods Lake	.09	.09½
Gunnar Gold	.08	.08¼
Hard Rock	.32	.38
Hollinger	7.10	7.45
Home Oil	2.45	2.48
Howey	.14	..
Hudson Bay M. & S.	22.25	22.50
Kirkland Lake	.41	.44
Ker Addison	3.25	3.40
Lakeshore	6.65	7.00
Leitch Gold	.45	.48
Little Long Lac	.82	1.00
McIntyre	17.50	18.50
Macassa	2.00	2.10
McKenzie Red Lake	.52	.59
McLeod Cockshutt	1.10	1.15
McWatters	.06½	.07
Malartic Gold Fields	1.24	1.32
Moneta	.25½	.27
Noranda	42.25	42.50
O'Brien	.30	.31
Pamour	.57	..
Parmaster	.13	.14
Pend Oreille	1.15	1.20
Perron Gold	1.01	1.10
Pickle Crow	1.41	1.43
Pioneer	1.40	1.43
Premier	.39	.40
Preston East Dome	1.76	1.78
Rio Antonio	1.40	1.45
Sherritt-Gordon	.56	.58
Sigma	4.25	4.75
Siscoe	.36	.39
Sladen Malartic	15	19¼
Sudbury Basin	1.32	1.35
Sullivan	.50	.52
Steep Rock	1.42	1.44
Sylvanite	1.20	1.25
Teck-Hughes	1.65	1.69
Toburn		.90
Uchi Lake		.01
Upper Canada	.61	.70
Ventures	3.00	3.20
Waite Amulet	4.20	4.50
Wright-Hargreaves	1.80	1.85

INDUSTRIAL SECTION

(Island Investment Co.)

	Bid	Asked
Brewing Corpn.	1.30	1.40
Bell Telephone	144	144¼
Brazilian Traction	7⅝	7⅝
B.A. Oil	13⅝	13½
B.C. Power "A"	18	..
Building Products	13½	13⅝
Burlington Steel	7⅝	..
Canada Cement	4½	..
Canada Malting	34	36½
Canada Car & Foundry	5	5½
Can. Industrial Alcohol "A"	3⅝	3½
Canadian Pacific	5⅝	5⅝
Cockshutt Plow	5⅝	..
Distillers-Seagrams	21½	22
Dominion Bridge	23	23½
Dominion Steel & Coal	8	8½
Dominion Stores	4½	..
Famous Players	8½	8⅝
Ford of Canada	13½	15⅝
Gatineau Power	5	5½
General Steelwares	5	5½
Hiram Walker	41½	41⅝
Imperial Oil	7⅝	8
Imperial Tobacco	9⅝	10½
Inter. Nickel	29	29½
Inter. Pete.	11½	11⅝
Lake of the Woods	16½	17
Massey-Harris	2⅝	3
Montreal Cottons, Pfd.	17½	..
Montreal Power	20½	20⅝
National Breweries	23½	25
National Steel Car	28	29
Noranda	42	..
Ogilvies	20½	20⅝
Ottawa Power	4½	5
Penmans	42	47½
Power Corporation	5	5½
Price Bros.	7⅝	7½
Price Bros., Pfd.	68	70
Rolland Paper		7
St. Lawrence Corp., Pfd.	12½	12½
St. Lawrence Paper, Pfd.	33½	34
Sherwin-Williams	12½	..
Steel of Canada	60	61
Steel of Canada, Pfd.	67½	..
United Steel	3	3½
Can. Investment Fund, xd	3.10	..

Curb

	Bid	Asked
Abitibi	5½	60
Abitibi, Pfd.	5	5½
Asbestos	18	19½
Bathurst "B"	160	200
Brewers & Distillers	4½	5
Canada & Dominion Sugar	17½	19
Canada Malting	34	36½
Canada Vinegars	6	6½
Canadian Breweries	130	140
Canadian Breweries, Pfd.	29	29½
Canadian Vickers	2½	2½
Commercial Alcohols	175	200
Consolidated Paper	190	200
Cub Aircraft	35	50
Donnacona "A"	2½	3
Fairchild	155	..
Fleet Aircraft	24	26
Ford "A"	15½	15½
Fraser Companies	10	10½
Inter. Paint, Com.	1	2½
Inter. Paint, Pfd.	10½	15
Massey-Harris, Pfd.	10½	11
McColl-Frontenac, Pfd.	78	84
Pase Hersey	95	100½
Rorealte Oil	16	..
Hiram Walker	41½	41½
Hiram Walker, Pfd.	18½	..

Banks

	Bid	Asked
Bank of Commerce	143½	144
Bank of Montreal	184	..
Bank of Nova Scotia	273	275
Royal Bank	149	150

Averages

Industrials, 80.23, down .53
Golds, 61.35, down .29
Metals, 61.53, down .05
Oils, 16.19, down .04
Sales, 154,000.

Montreal Stocks

MONTREAL QUOTATIONS

(James Richardson & Sons)

	Bid	Asked
Alcoma Steel, Com.	8½	..
Algoma Steel, Pfd.	84	86
Associated Breweries, Com.	14	14½
Associated Breweries, Pfd.	111	..
Bathurst Paper	13½	14
Building Products	13½	13¾
Canada Northern Power	3½	4
Canada Steamships	6½	6½
Canada Steamships, Pfd.	26	26½
Canadian Alcohol "A"	3½	3½
Canada Car & Foundry	5	5½
Canada Car & Foundry, Pfd.	24½	25
Canadian Celanese, Com.	27	..
Canadian Celanese, Pfd.	121	123
Canadian Converters	18	17
C.P.R., Com.	5½	5½
Cockshutt Plow	5½	..
Con. Smelters	19	18½
Crown Cork	21	21½
Distillers-Seagrams, Com.	21½	22
Dominion Bridge	23	23½
Dominion Coal, Pfd.		12½
Dominion Steel & Coal "B"	8	8½
Dominion Tar	4	4
Dominion Tar, Pfd.	82	..
Dominion Textiles	78	77½
Gatineau Power, Pfd.	84½	..
General Steelwares, Com.	5	5½
Hamilton Bridge	2½	3
Hollinger	7.00	7.10
Howard Smith	10½	11
Howard Smith, Pfd.	96	99
Hudson Bay M. & S.	22½	22½
Inter. Nickel	29	29½
Inter. Petroleum	11½	11½
Lake of the Woods	16½	17
Massey-Harris	2½	3
Montreal Cottons, Pfd.	17½	..
Montreal Power	20½	20½
National Breweries	23½	25
National Steel Car	28	29
Noranda	42	..
Ogilvies	20½	20½
Ottawa Power	4½	5
Penmans	47	47½
Power Corporation	5	5½
Price Bros.	7½	7½
Price Bros., Pfd.	68	70
Rolland Paper		7
St. Lawrence Corp., Pfd.	12½	12½
St. Lawrence Paper, Pfd.	33½	34
Sherwin-Williams	12½	..
Steel of Canada	60	61
Steel of Canada, Pfd.	67½	..
United Steel	3	3½
Can. Investment Fund, xd	3.10	..

Curb

	Bid	Asked
Abitibi	5½	60
Abitibi, Pfd.	5	5½
Asbestos	18	19½
Bathurst "B"	160	200
Brewers & Distillers	4½	5
Canada & Dominion Sugar	17½	19
Canada Malting	34	36½
Canada Vinegars	6	6½
Canadian Breweries	130	140
Canadian Breweries, Pfd.	29	29½
Canadian Vickers	2½	2½
Commercial Alcohols	175	200
Consolidated Paper	190	200
Cub Aircraft	35	50
Donnacona "A"	2½	3
Fairchild	155	..
Fleet Aircraft	24	26
Ford "A"	15½	15½
Fraser Companies	10	10½
Inter. Paint, Com.	1	2½
Inter. Paint, Pfd.	10½	15
Massey-Harris, Pfd.	10½	11
McColl-Frontenac, Pfd.	78	84
Pase Hersey	95	100½
Rorealte Oil	16	..
Hiram Walker	41½	41½
Hiram Walker, Pfd.	18½	..

Banks

	Bid	Asked
Bank of Commerce	143½	144
Bank of Montreal	184	..
Banque Canadienne Nationale	148	149

VANCOUVER STOCKS

VANCOUVER, April 24 (CP).—Prices were generally unchanged and trading dull on Vancouver Stock Exchange today. Transfers totaled 4,863 shares.

Gold shares were the only active stocks as Bralorne at 7.10, Sheep Creek at 70 and Reno at 3 remained unchanged.

(Mara, Bate & Co., Ltd.)

	Bid	Asked
Oils		
Anaconda	.02½	.03
Anglo-Canadian	.35	..
A.P. Con.	.09	..
Britain Dominion	.24	.27
C. & E. Corp.	.80	.90
Calmont	.11	..
Commonl	.16	..
Commonwealth	.19	.26
Foothills	.31	..
Highwood Sarcee	.08	..
Home Oil	2.42	2.50
Madison	.01	.01½
McDougall Segur	.02½	.03½
Mill City	.06	.07
Model	.15	.18
National Pete.	.04	.04½
Okalta	.21	.30
Pacalta	.02½	..
Royal Canadian	.03	.03½
Royalite	16.00	..
United Oil	.03	.03½
Vafalta	.04½	..
Vulcan		.20
Mines		
Baronne Cons.		.03½
Bralorne	7.00	7.10
Cariboo Gold	1.05	..
Gold Belt	.14½	..
Grandview	.14½	..
Gruil Wilkane	.01	.01½
Hedley Mascot	.24	..
Island Mountain	1.01	1.08
Kootenay Belle	.17	..
Nignia	.01½	.02
Pacific Nickel	.08	..
Pend Oreille	1.12	1.25
Pioneer Gold	1.34	1.45
Premier Gold	.40	.42
Privateer	.26	..
Reeves-McDonald		.35
Reno Gold	.03	.03½
Sheep Creek	.69	.70
Silbak Premier		.78
Surf Inlet	.06	..
Taylor Bridge	.02	.04
Whitewater	.02½	.02½
Wellington	.01	.01½
Miscellaneous		
Canada Breweries	1.12	1.15
United Distillers	1.00	1.20

Stocks and Bonds

(A. E. AMES & CO.)

	Bid	Asked
Bell Telephone	143	144½
B.A. Oil	13¼	13⅝
B.C. Power "A"	18½	19
Can. Car & Fdry. pfd.	24	..
Canadian Pacific Railway	5⅝	5⅝
Con. Mining & Smelting	38	38⅝
Cons. Paper	2½	3⅝
Dominion Bridge	23	..
Dom. Steel & Coal "B"	7⅝	8½
Ford Canada "A"	15½	15⅝
Gatineau Power 5% pfd.	69½	..
Hatimeau Power	4⅝	..
Goodyear Tire	36	35
Imperial Oil	7⅝	8
Imperial Tobacco	10	10½
Int. Metal Indus. 6% pfd.	..	90
Int. Metal Indus. "A"	4½	8
International Nickel	29	29⅝
International Petroleum	11½	12
Montreal L. H. & Power	20½	20½
Moore Corp.		39½
National Steel Car		29⅝
Shawinigan W. & P.	12⅝	13
Steel of Canada	58½	61
Hiram Walker G. & W.	40⅝	42⅝
Bank of Montreal	182	184
Royal Bank	149	150
Can. Bank Commerce	143⅝	144

London Stocks

LONDON, April 24 (AP).—British stock closings, in sterling:

Austin "A" 15s 9d; Babcock & Wilcox, 44s 3d; Boots, 32s 6d; Cent. Mining, £10 1-2; Consol Gold, 31s 3d; Courtaulds, 32s 9d; Crown, £8 5-8; De Beers, dfd, £7 1-4; East Geduld, £8 3-4; H.B.C., 24s 3d; Metal Box, 71s 3d; Mexican Eagle, 11s 3d; Mining Trust, 2s; Rand, £6 1-8; Springs, 19s 3d.

Bonds: British 2 1-2 per cent Consols, £83 1-16. British 3 1-2 per cent War Loan, £106 1-4. British Funding 4's, 1960-90, £114 5-16.

Dominion Bonds

(Burns & Wainwright, Ltd.)

				Bid	Asked
Dom. of Canada	1943	5	%	104.50	105.75
" "	1944	5	%	106.25	107.50
" "	1945	4	%	102.75	103.75
" "	1946	4½	%	108.25	109.50
" "	1949	3½	%	101.75	103.00
" "	1952	4	%	105.50	106.75
" "	1958	4½	%	108.75	110.00
" "	1958	4½	%	109.75	111.00
" "	1953	3	%	99.00	100.25
" "	1960	3½	%	100.75	102.00
" "	Perp.	3	%	94.50	95.50
" "	1948	3½	%	102.50	103.75
" "	1951	3½	%	101.50	102.75
" "	1956	3	%	98.75	101.00
1st War Loan	1932	3½	%	101.50	102.75
2nd War Loan	1952	3	%	99.00	100.00
3rd War Loan	1951	3	%	99.75	100.75
DOMINION GUARANTEES					
Can. Natl. Rlys.	1951	4½	%	117.35	118.35
" "	1957	4½	%	118.25	118.50
" "	1955	4½	%	119.75	121.75
" "	July 1968	5	%	118.25	119.75
" "	Oct. 1969	5	%	121.75	123.75
" "	1954	5	%	118.00	119.50
" "	1953	3	%	98.50	100.00
" "	1944	3	%	102.25	103.50
" "	1958	3	%	99.00	100.50
" "	1959	3	%	97.00	99.25
Gd. Trunk Pac.	1962	3	%	100.75	102.25
" "	1962	4	%	111.25	113.75

Egg Market

These prices are obtained daily from the office of the Dominion Government Poultry Produce Inspection Service, Victoria. G 2492:

To producer—

Grade "A" large	.25
Grade "A" medium	.24
Grade "A" pullet	.22

Following are city wholesale—

Grade "A" large	.29
Grade "A" medium	.28
Grade "A" pullet	.26

Provincial Bonds

(Burns & Wainwright, Ltd.)

	Bid	Asked
Alberta, 4%, 1933	64.00	65.50
Alberta, 5%, 1955	68.50	71.50
British Columbia, 4%, 1967	101.00	103.50
British Columbia, 4½%, 1953	106.00	109.00
British Columbia, 5%, 1953	104.00	106.50
Manitoba, 4½%, 1960	99.00	101.50
Manitoba, 4½%, 1958	103.50	106.50
New Brunswick, 4½%, 1961	106.50	109.50
Nova Scotia, 4½%, 1952	107.00	110.00
Ontario, 4½%, 1950	109.75	111.50
Quebec, 4½%, 1958	106.50	109.00
Saskatchewan, 4½%, 1951	88.50	91.50
Saskatchewan, 5%, 1952	92.50	95.50
Saskatchewan, 5%, 1952	95.50	97.50

ROTARY GOLFERS BEAT KIWANIANS

Fellowship among service club members was well illustrated at the gathering of Rotarians and Kiwanians at their annual golf event held during the week at the Oak Bay course. Following a most successful afternoon of play in which fifty-six took part, the meeting closed in the evening with a delightful buffet supper, followed by colored moving pictures shown by J. C. Pendray and Ernest Heybroek. The community singing was led by J. E. Doe and Al Smith was at the piano.

The Rotary Club golfers won the challenge shield, donated by Dowell's Limited, and it was presented to them by Art Dowell, of the Kiwanis Club.

Prize winners follow: Twenty handicap and under: Al Smith, low gross; J. Ryan, runner-up; W. F. Pinfold, best net; E. Foot, runner-up. Twenty-one handicap and over: J. Bowerman, best gross; C. I. Dowman, runner-up; N. Hill, best net; G. Hope, runner-up. Miscellaneous: E. Heybroek, highest score; N. H. Lamont, hidden-hole; G. I. Warren, best showing of member longest away from game.

BELIEVE IT OR NOT . . . . . By Ripley

ALL YESTERDAY'S ITEMS SELF-EXPLANATORY
Please address all queries to Cartoonist Ripley, c/o King Features, New York City, N.Y.

MUST ABANDON PARTY POLITICS

Captain Elmore Philpott Warns Against Danger of Small Plebiscite Vote

politics for the duration if they want to come through the war without disaster, Captain Elmore Philpott, Victoria journalist, declared in an address before a large gathering in the Chamber of Commerce Building.

He believed that a Government headed by Lieut.-General A. G. L. McNaughton would fill the need, chiefly because, he said, the general is the only trusted leader never implicated in any way in party politics in Canada.

Answering the objection that General McNaughton is a military man, the speaker pointed to General Jan Smuts, of South Africa, whom he described as both a great general and a great statesman.

Capt. Philpott said that the recent coast-to-coast campaign advocating General McNaughton for prime minister was designed to let one part of the country see that a substantial section of the French-Canadian people are just as anxious to fight and win the war as the rest of the Dominion are.

On the other hand, he said, it was to warn the anti-war faction in Quebec that they might destroy the present Canadian constitution and by that act sweep away all their minority rights.

DANGER OF SMALL VOTE

"A few people, some members of whose families are in high position close to Prime Minister Mackenzie King, have financed this campaign," he said. "The only reason they want to remain anonymous is to prevent embarrassment to other members of their families."

Referring to the impending manpower plebiscite, Capt. Philpott said that every military headquarters in the world, including Hitler's, will get a report of the result of the vote. "We all know that the people will not vote 'no,' but a half-and-half vote will be almost as bad in the eyes of the world."

He was convinced, he said, that there is danger of a small vote, which would be tantamount to voting Canada out of the war.

The Canadian army, he said, is certain to be engaged within the next few months in an attack if the Russians hold. The best thing is to send them out knowing Canada is behind them.

The worst thing that Canadians could do would be to fall to vote. It would show, he asserted, that they cared so little for the fate of their men in the services that they would not trouble to go to the polls.

Household Radio Sales Will Cease

OTTAWA, April 24 (CP).—Warning to Canadians that production of household radios will cease for the war's duration as soon as prefabricated parts still being assembled by radio manufacturers are used up was issued tonight by Supplies Controller Alan H. Williamson. He said the prefabricated parts will "probably be used up before the year is over."

Hudson's Bay Company.
INCORPORATED 2ND MAY 1670.
Quality MEATS
FROM THE
Service Section
PHONE E 7111

SIRLOIN STEAK

37c per lb.
Cut thick or thin just as you like, and trimmed the H.B.C. way — that means more meat for your money.

HBC BEEF Is Grade "A"
You Cannot Buy Better

PRIME RIB ROAST, per lb.	36¢
RUMP ROASTS, 1st cut, per lb.	32¢
BLADE RIBS, per lb.	25¢
H B C IMPERIAL ROAST, per lb.	32¢
BONELESS POT ROASTS, per lb.	25¢
ROUND BONE ROASTS, per lb.	25¢

HAVE YOU TRIED
Seal of Quality BUTTER

It is procurable only at "The Bay"
Try this First Grade Butter Today
41¢ lb. 3 lbs. $1.21

Sliced Side BACON

Seal of Quality, ½-lb. packet 25¢

RIB LAMB CHOPS, per lb.	38¢
FRYING CHICKENS, fresh	3 for 1.00
FRESH ROASTED CHICKENS— After 10:30 A.M., from, each	1.25
HORMEL SLICED HAM, "Flavor Sealed," per ½ lb.	33¢
LAMB CHUMP CHOPS, per lb.	38¢
ROASTING CHICKENS, 3½ to 4 lbs., per lb.	29¢

BULK PICKLES, all varieties, by half-pint or pint.
PLEASE CARRY SMALL PARCELS

THE BAY E-711

FIRST IN RELIABILITY . . . FIRST IN QUALITY . . . FIRST IN FASHION . . .

Clothes of Dependable Quality . . . Moderately Priced

Lady Hudson

Spectator Pumps

Sizes 4½ to 9½. Widths AAA to B. **5.75**

Your favorite warmer days' shoe fashion . . . spectator pumps . . . to be worn with everything in your Spring and Summer wardrobe from casual sports frocks to your most tailored suit. Lady Hudson brings you fashion's latest, most refreshing versions in white buck or kid with tan or blue trim, or natural linen with tan trim. High or medium heel heights.

Gay New Sandals

For Your Hours of Fun and Relaxation

Sizes 4 to 8½. Pair..... **2.98**

You'll have fun in these shoes! . . . wear them with your slacks, your gay Summer cotton frocks . . . with all your play clothes. Made of cool hopsacking in beige with multi-color trims in a good variety of color combinations. Comfortable wedge heels of medium height and leather soles they'll give your foot proper support and make them look sizes smaller. See them for yourself . . . buy two pairs in different color combinations to see you through the Summer!

Women's Shoes, Second Floor at THE BAY

Keep Her Pretty in These Practical

Summer Frocks

Sizes 2 to 6 Years 7 to 12 Years..... **1.98**

Broadcloths, percales and chambrays in up-to-date little frocks that you can dress her in all season. Styled to suit the tastes of both mother and daughter, attractively trimmed with touches of smocking, hand embroidery or contrasting collars in pretty florals or plain colors.

Toddlers' Cotton Frocks

Sizes 1, 2 and 3 Years **1.98**

American prints and percales in soft shades of pink or blue . . . some in delicately patterned designs . . . each one daintily styled to make her look as sweet as possible. Smocking, lace edgings or embroidered insertion trims make these little dresses hard to resist at the low price.

Children's Wear, Second Floor at THE BAY

Sunbaked Colors Borrowed From Our South American Good Neighbors and Interpreted in These New

Tropicana Dresses

Sizes 12 to 44 and Half Sizes

4.49

It's not only neighborly to wear these South American inspired dresses . . . they're "tops" in fashion, wearability and figure flattery. Fly fronts, dirndl skirts and border prints highlight the shirtmaker styles. You'll want two or three to wear all your daylight hours all Summer long when you see how charming they make you look.

Dresses, Second Floor at THE BAY

Just the Right Weight for Victoria's Spring-Into-Summer Climate

Dressy Coats

25.00

Others $14.95, $19.75

Just the right styles, too, to top all your dresses. Slim-fitted coats and easy boxy lines in styles you can wear in the morning to business or at night over your "date" dresses. Some have dainty lingerie touches of white pique. Crepe and boucles in black, navy and other popular Spring shades. Sizes 14 to 40.

Cotton Makes These

BLOUSES

1.25

Plain and striped cotton tailored to your discriminating tastes in your favorite convertible collar style with short sleeves. Sizes 32 to 38 in white or colors.

Blouses, Street Floor at THE BAY

Easy-to-Wear

Polo Cloth Jackets

8.95

Styled of beige polo cloth after more expensive models these jackets are well tailored, finished with patch pockets and leatherette buttons. Long length with three-button fronts. Sizes 12 to 20.

Coats and Sportswear, Second Floor at THE BAY

You'll Get More Service From These Good Looking

Tweed Suits

With Two-Pairs of Trousers . . . **35.00**

Because you want your new suit to last —to wear and wear for months to come to business and for pleasure—you'll invest in quality, in a suit that fits you perfectly. Wise men, with an eye to future smartness, will select one of these sturdy tweed suits that combine all the best points—perfect tailoring, new patterns and new shades of green, blue, brown or grey, in sizes 36 to 44.

Men's Ankle Socks

Sizes 10 to 12. Pair..... **55c**

Wool and cotton mixture socks with the famous cushion sole . . . ideal for sports wear. Self-supporting tops—they come in good shades of blue, fawn, grey, yellow, rust and green.

Save on Your Better Clothes Wear These Well-Cut

Sport Slacks

Sizes 29 to 42. Pair..... **7.95**

Slacks pay you dividends whatever way you look at it . . . in smart style . . . in comfort . . . in versatility . . . in making your suits last longer. Wear them for sports, for pleasure . . . wear them to save your business clothes. Gabardine, cord and light weight fabrics . . . just right for wear with your sports jacket. New shades of blue, green, fawn, rust, brown and others in sizes 29 to 42.

Cool, Comfortable and Practical

Sport Shirts

For Casual Wear..... **2.00**

You'll want to buy several of these well-cut sport shirts—they're so comfortable, so practical for casual wear. In and outer styles, generously cut with long or short sleeves and finished with two breast pockets. Fast-colored cotton twill in blue, green, fawn, cream, rust and white—they wash perfectly. Sizes small, medium and large.

Men's Wear, Street Floor at THE BAY

For Day-In, Day-Out Wear

Youths' Sport Jackets

Sizes 31 to 37..... **10.95**

For fun . . . for sports . . . for college wear a sports jacket . . . it's the most popular dress with all the fellows. They're choosing them of these new patterned tweeds . . . wearing them with odd trousers, sweaters and sports shirts. Well tailored and half lined in green, brown and blue patterns.

Youths' Sport Slacks

Light-weight Panama fabric slacks styled as you like them in plain shades and pin and chalk stripe patterns in blue, green and fawn. Sizes 22 to 32. Pair **4.94**

Boys' Wear, Street Floor at THE BAY

Hudson's Bay Company.

INCORPORATED 2ND MAY 1670.

Back of This Page H.B.C. Meat Values